

CERTIFICATE OF SURVEY

I, Robert M. Lampman, Registered Land Surveyor, do hereby certify that by the order of Robert G. Peterson, District Administrator, DeSoto Area Schools, I have made a survey of a parcel of land located in the SW 1/4 of the SW 1/4 of Section 33, Town 12 North, Range 6 West, Town of Sterling, Vernon County, Wisconsin.

Described in Vol. 89, Page 136, Deeds, as a parcel of land fifteen (15) rods square in the Southwest corner of the SW 1/4 of SW 1/4 of Section 33, Township 12, Range 6 West, to the Red Mound School District, and subject to any existing easements and rights-of-way.

More particularly described as follows:

Commencing at the SW corner of said Section 33; thence $NO^{\circ}46'14''E$, along the West line of the Southwest one-quarter of said Section 33, 41.25 feet to the point of beginning, said point also being on the Northerly right-of-way line of S.T.H. 82; thence continuing $NO^{\circ}46'14''E$ along said West line of the SW 1/4 of Section 33, 206.25 feet; thence East 247.50 feet; thence $SO^{\circ}46'14''W$, 206.25 feet to a point on the Northerly right-of-way line of said S.T.H. 82; thence West along said right-of-way line 247.50 feet to the point of beginning. Said parcel subject to all easements of record.

I further certify that the within drawing is a correct representation of the boundaries surveyed to the best of my knowledge and belief.

Robert M. Lampman
Robert M. Lampman, Certificate S-1296

W 1/4 CORNER
SEC. 33, T.12N, R.6W

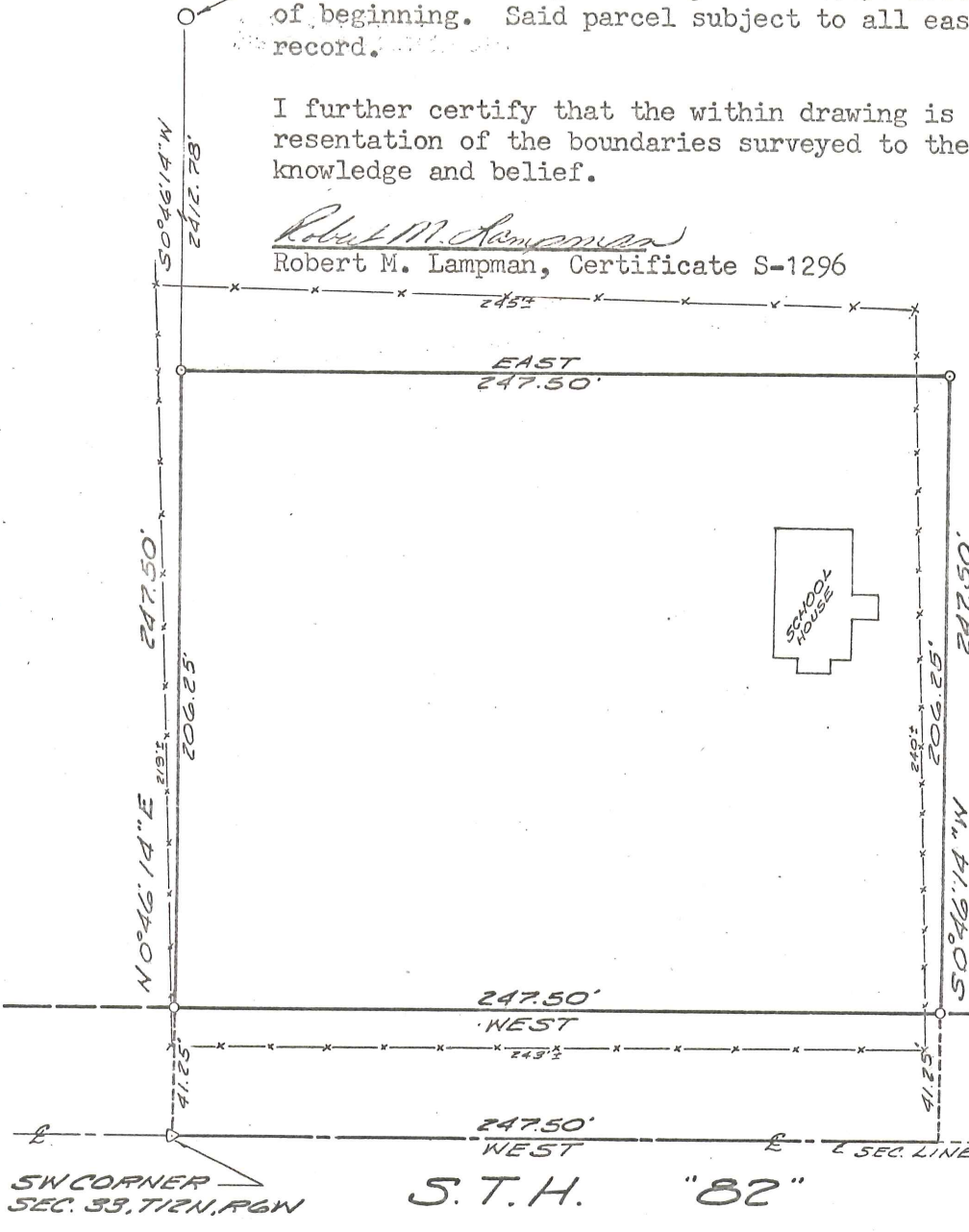

SCALE 1"=60'
ASSUMED

- LEGEND:
- SET 1/4" x 36" IRON PIPE
 - △ SET P.K. NAIL
 - SET 1" x 30" IRON PIPE
 - EXISTING FENCE

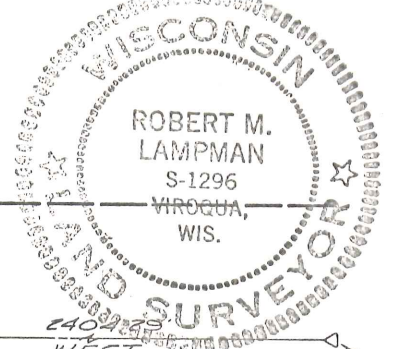

SW CORNER
SEC. 33, T.12N, R.6W

S.T.H. "82"

E 1/4 CORNER
SEC. 33, T.12N, R.6W

LAMPMAN & ASSOCIATES
Viroqua, Wisconsin

JOB NO: 86-1025-78
DATE: 1-18-79