

# Plat of Survey

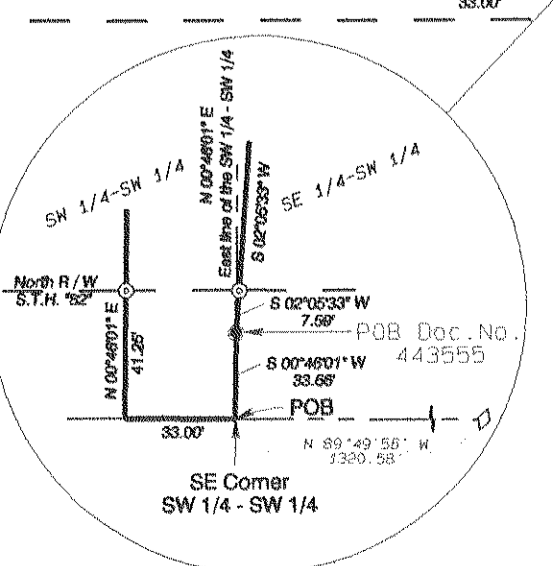
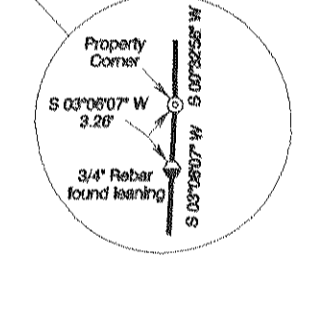
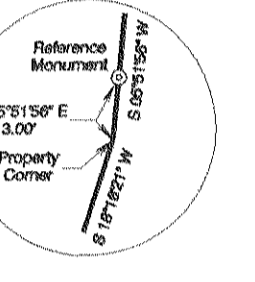
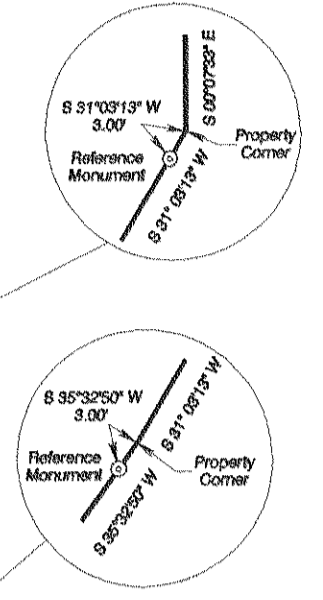
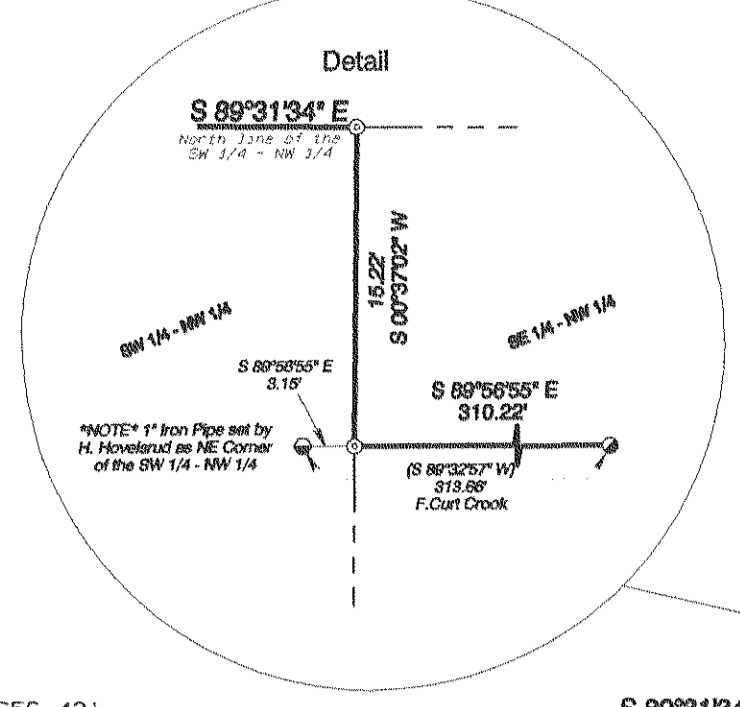
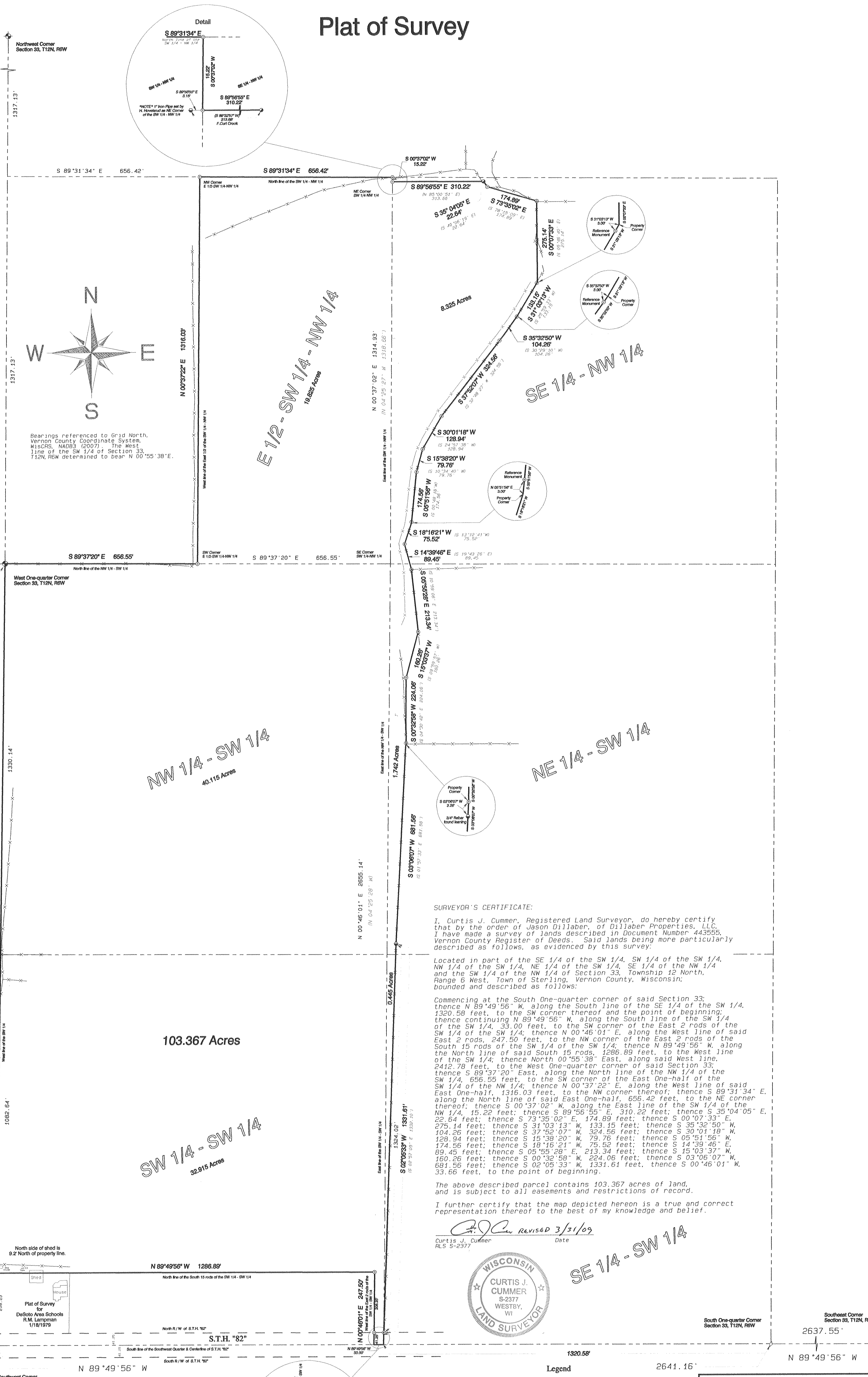

**SURVEYOR'S CERTIFICATE:**  
 I, Curtis J. Cummer, Registered Land Surveyor, do hereby certify that by the order of Jason Dillaber, of Dillaber Properties, LLC, I have made a survey of lands described in Document Number 443555, Vernon County Register of Deeds. Said lands being more particularly described as follows, as evidenced by this survey:

Located in part of the SE 1/4 of the SW 1/4, SW 1/4 of the SW 1/4, NW 1/4 of the SW 1/4, NE 1/4 of the SW 1/4, SE 1/4 of the NW 1/4 and the SW 1/4 of the NW 1/4 of Section 33, Township 12 North, Range 6 West, Town of Sterling, Vernon County, Wisconsin; bounded and described as follows:

Commencing at the South One-quarter corner of said Section 33; thence N 89°49'56" W, along the South line of the SE 1/4 of the SW 1/4, 1320.58 feet, to the SW corner thereof and the point of beginning; thence continuing N 89°49'56" W, along the South line of the SW 1/4 of the SW 1/4, 33.00 feet, to the SW corner of the East 2 rods of the SW 1/4; thence N 00°46'01" E, along the West line of said East 2 rods, 247.50 feet, to the NW corner of the East 2 rods of the SW 1/4; thence N 89°49'56" W, along the South line of the SW 1/4 of the SW 1/4, 656.55 feet, to the SW corner of the East One-half of the SW 1/4; thence North 00°55'38" East, along said West line, 2412.78 feet, to the West One-quarter corner of said Section 33; thence S 89°37'20" East, along the North line of the NW 1/4 of the SW 1/4, 656.55 feet, to the SW corner of the East One-half of the SW 1/4 of the NW 1/4; thence N 00°37'22" E, along the West line of said East One-half, 1316.03 feet, to the NW corner thereof; thence S 89°31'34" E, along the North line of said East One-half, 656.42 feet, to the NE corner thereof; thence S 00°37'02" W, along the East line of the SW 1/4 of the NW 1/4, 15.22 feet; thence S 89°56'55" E, 310.22 feet; thence S 35°04'05" E, 22.64 feet; thence S 73°35'02" E, 174.89 feet; thence S 00°07'33" E, 275.14 feet; thence S 31°03'13" W, 133.15 feet; thence S 35°32'50" W, 104.26 feet; thence S 37°52'07" W, 324.56 feet; thence S 30°01'18" W, 128.94 feet; thence S 15°38'20" W, 79.76 feet; thence S 05°51'56" W, 174.56 feet; thence S 18°16'21" W, 75.52 feet; thence S 14°39'46" E, 89.45 feet; thence S 05°55'28" E, 213.34 feet; thence S 15°03'37" W, 160.26 feet; thence S 00°32'58" W, 224.06 feet; thence S 03°06'07" W, 681.56 feet; thence S 02°05'33" W, 1331.61 feet, thence S 00°46'01" W, 33.66 feet, to the point of beginning.

The above described parcel contains 103.367 acres of land, and is subject to all easements and restrictions of record.

I further certify that the map depicted hereon is a true and correct representation thereof to the best of my knowledge and belief.

*CJC* REVISED 3/31/09  
 Curtis J. Cummer Date  
 RLS S-2377

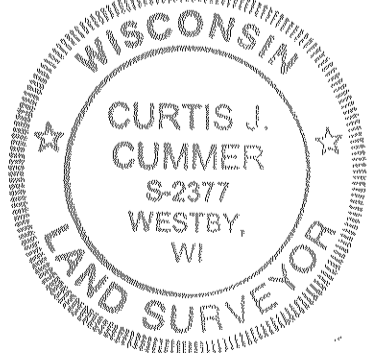

- Legend**
- = 3/4" x 18" Min. Iron Rebar Set
  - = PK Nail Set
  - ▲ = PK Nail Found
  - ◆ = 3/4" Iron Rod Found
  - = 3/4" Iron Rebar Found
  - = 1" Iron Pipe Found
  - = 2" Iron Pipe Found
  - = 4" Iron Beam Found
  - ⊕ = Vernon Co. Lunde Monument Set
  - - - = Existing fence line
  - ( ) = Recorded Bearing and/or Distance

LOCATED IN PART OF THE SE 1/4 OF THE SW 1/4, SW 1/4 OF THE SW 1/4, NW 1/4 OF THE SW 1/4, NE 1/4 OF THE SW 1/4, SE 1/4 OF THE NW 1/4, SW 1/4 OF THE NW 1/4 OF SECTION 33, TOWNSHIP 12 NORTH, RANGE 6 WEST, TOWN OF STERLING, VERNON COUNTY, WISCONSIN.

Prepared by:	Dillaber Properties, LLC Jason Dillaber 321 N. 15th St. LaCross, WI 54601
Prepared by:	Lampman & Associates 6750 Roberts Road DeSoto, WI 54604 Phone: (608) 646-2288
Date:	March 25, 2009
Scale:	1" = 150'
Sheet No.:	1 of 1
Drawn by:	C.J.C.