

APR - 4 1994

# PLAT OF SURVEY

SURVEYOR'S CERTIFICATE: I, Robert M. Lampman, Registered Land Surveyor, do hereby certify that by the order of Kerry M. Hall, I have made a survey of the South line of the North 1/2 of the SW 1/4 of the NE 1/4 of Section 30, Town 12 North, Range 6 West, Town of Wheatland, Vernon County, Wisconsin.

I further certify that the within drawing is a correct representation of the boundaries surveyed to the best of my knowledge and belief.

*Robert M. Lampman*  
 Robert M. Lampman R.L.S. S-1296

2-15-94  
 Date

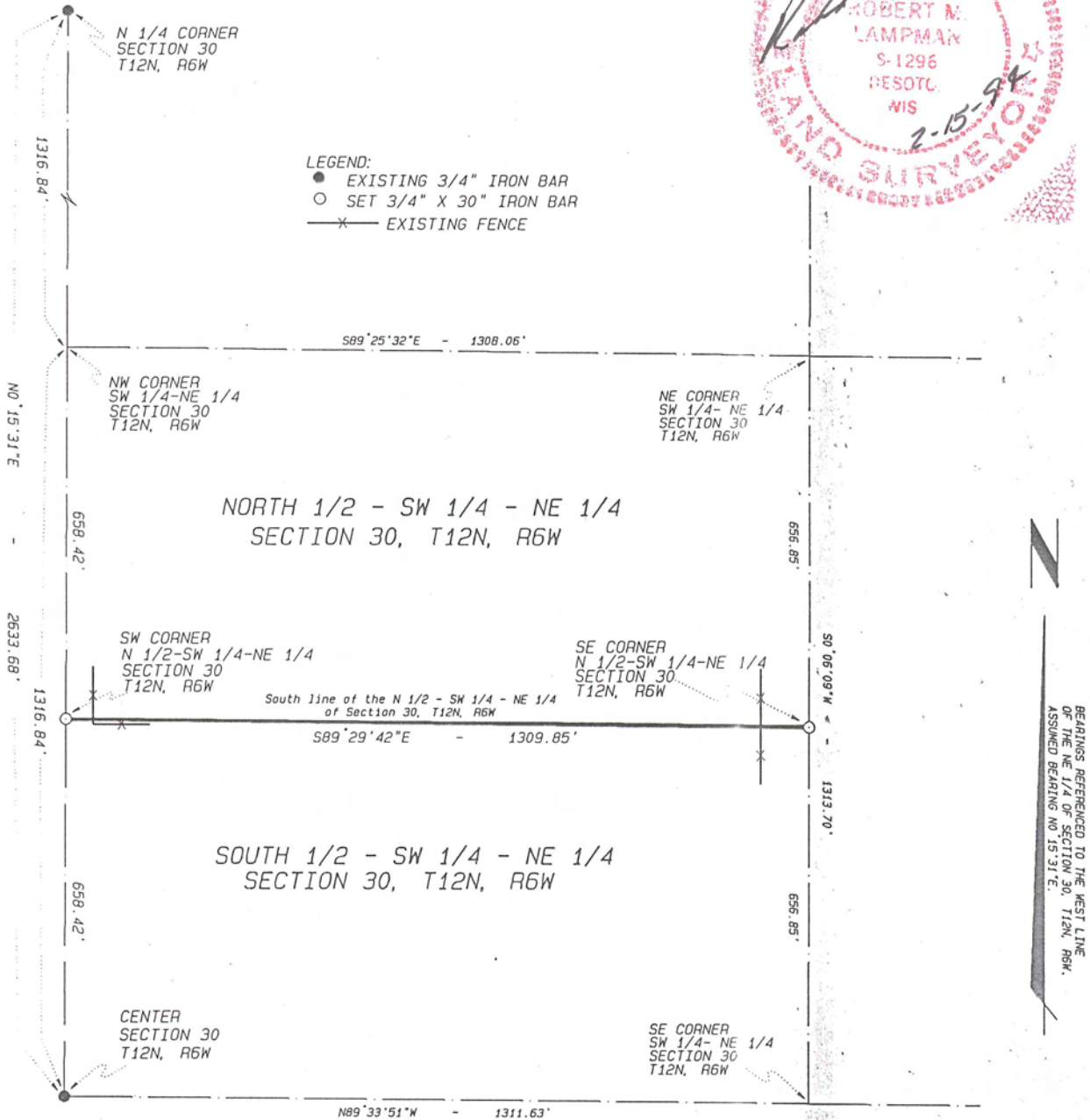

LAMPMAN & ASSOCIATES  
 RT. 1, BOX V-31  
 DESOTO, WISCONSIN  
 Phone: 608-648-2288



PREPARED FOR: KERRY M. HALL  
 PROJECT NO.: 516-0207-94  
 SCALE: 1" = 300'  
 DATE: FEBRUARY 15, 1994

DRAFTED BY: J.A.Z.  
 MAP NO.: 267  
 SHEET 1 OF 1