

SECTION LINE SURVEY PERFORMED FOR: OLAF AND JUDY HAUGEN

JAN 19 2000

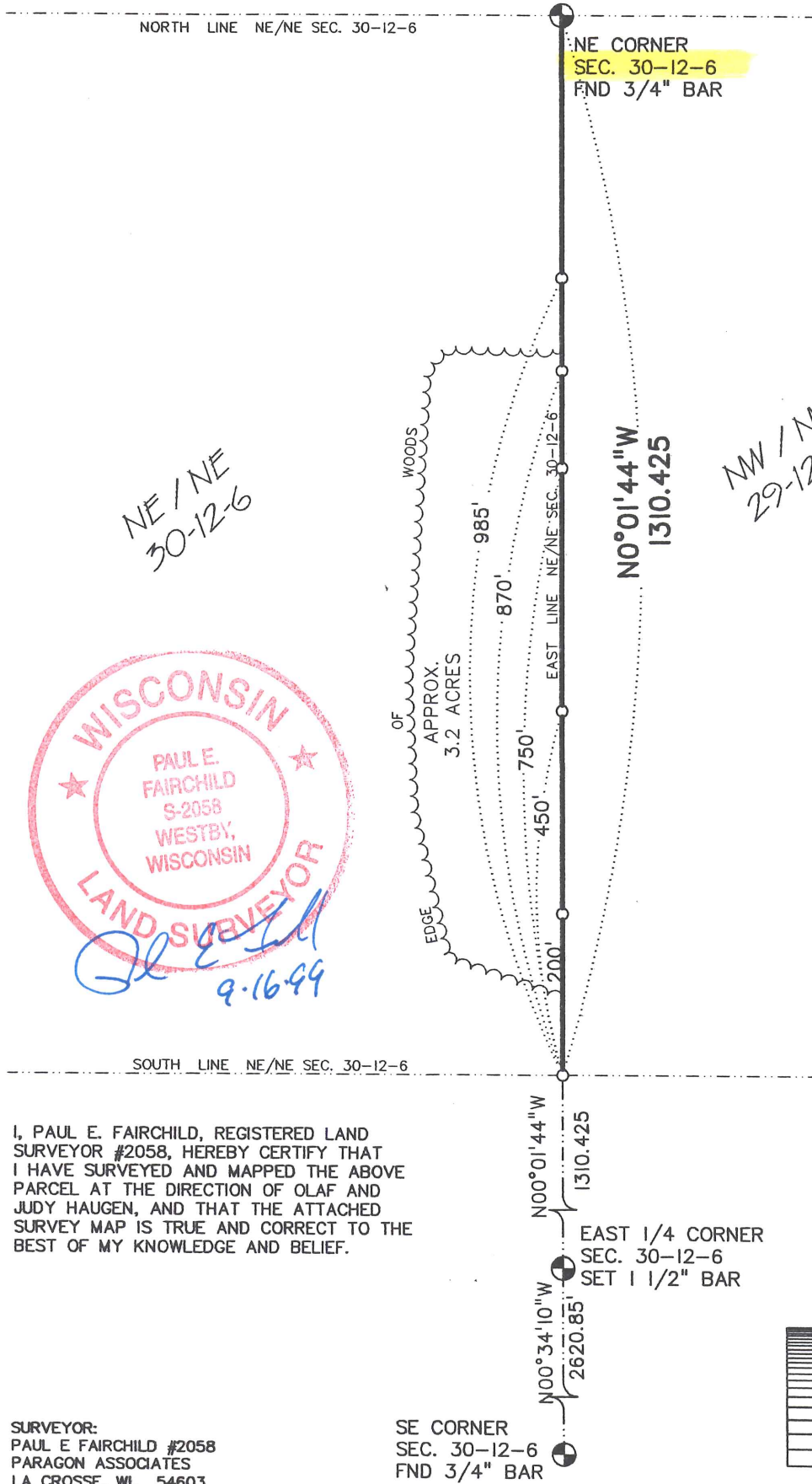

I, PAUL E. FAIRCHILD, REGISTERED LAND SURVEYOR #2058, HEREBY CERTIFY THAT I HAVE SURVEYED AND MAPPED THE ABOVE PARCEL AT THE DIRECTION OF OLAF AND JUDY HAUGEN, AND THAT THE ATTACHED SURVEY MAP IS TRUE AND CORRECT TO THE BEST OF MY KNOWLEDGE AND BELIEF.

SURVEYOR:
PAUL E FAIRCHILD #2058
PARAGON ASSOCIATES
LA CROSSE, WI. 54603

SE CORNER
SEC. 30-12-6
FND 3/4" BAR



PARAGON ASSOCIATES
744 MOORE ST.
LA CROSSE, WI 54603
(608) 781-3110 FAX (608) 781-3197
SURVEYING ENGINEERING
LANDSCAPE ARCHITECTURE