

*Burbach to Patterson  
V401/P345*

East 1/4 Corner  
Section 28-12-6

- Iron Pipe Found (1", unless otherwise noted)
- 3/4"X30" Iron Bar Set
- × Angle Points in Fenceline (Hovelsrud Survey)

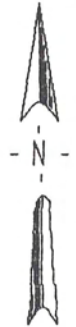

SCALE: 1" = 400'

Bearings are based upon assigning the East line of the SE1/4 the Bearing of N00°15'43"W.

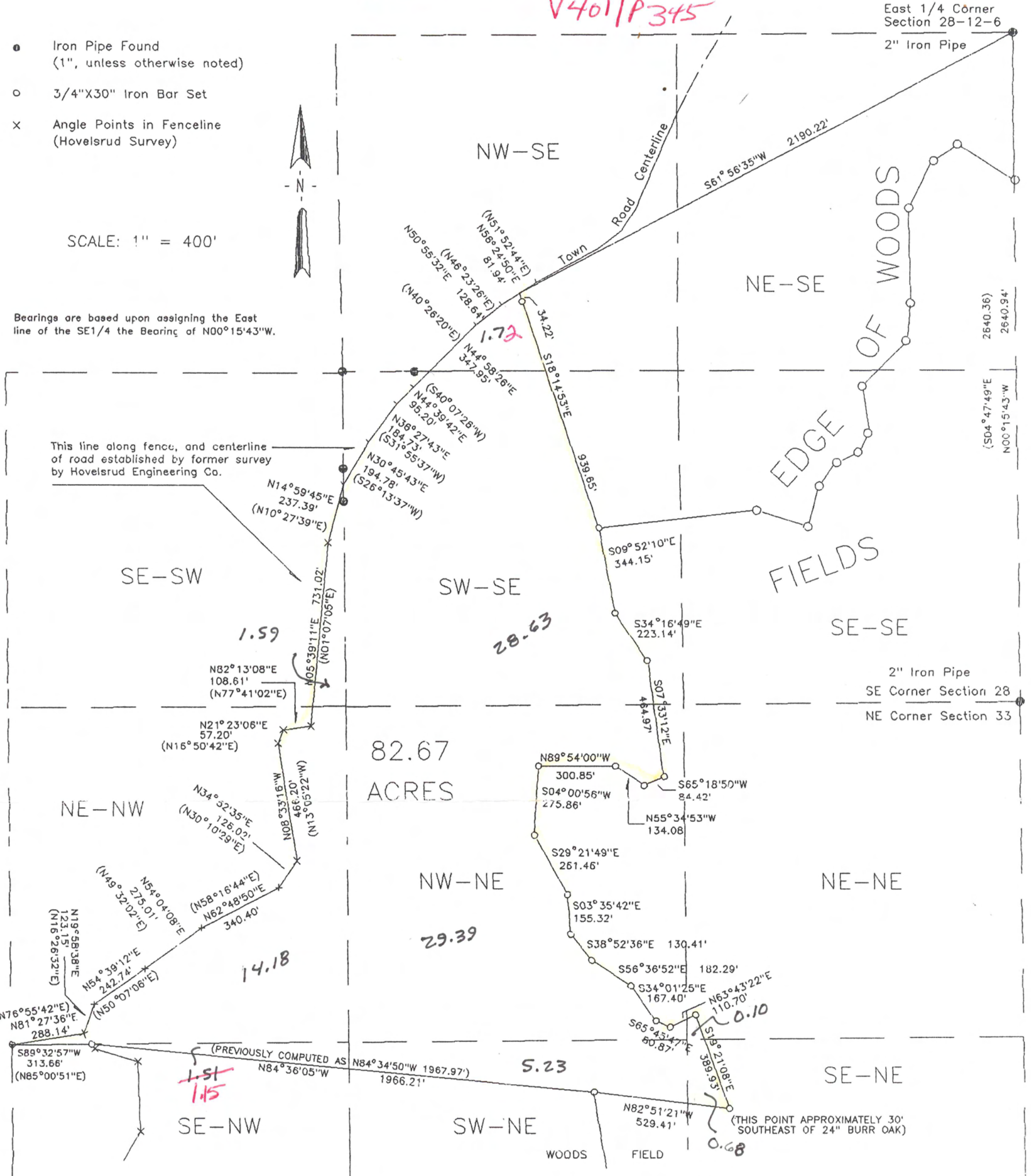

AGREEMENT

F. Curtis Crook and Carl Burbach hereby agree that in the performance of this survey in Sections 28 and 33, T12N R6W, Vernon County, Wi., the following work is excluded from the requirements of the Minimum Standards for Property Surveys established by Chapter A-E 7 of the Wis. Administrative Code:

- 1- The survey performed by Hovelsrud Engineering Co. along the fenceline representing the West side of this parcel, and the Town road on the North, is to be fitted to this survey of the woods line, to be the the East line, and the South line placed to contain approximately 80 acres, without staking the said fence and centerline.

*Acreages per  
Curt Crook 11-29-94  
+ 12-7-94*

SURVEYOR'S CERTIFICATE

I, F. Curtis Crook, Registered Land Surveyor, hereby certify that I have complied with State laws while conducting this survey, and that this survey map and description is a correct and true representation thereof, to the best of my knowledge and belief.

F. Curtis Crook, Surveyor  
Carl Burbach, Employer

survey for  
Carl Burbach  
PARTS OF the: SE1/4,  
and SE1/4 SW1/4  
of Section 28, and  
NE1/4 & E1/2-NW1/4  
of Section 33  
all in T12N R6W  
Town of Sterling,  
Vernon County, Wi.

*Sections 28 & 33 - T12N - R6W*