

# Plat of Survey

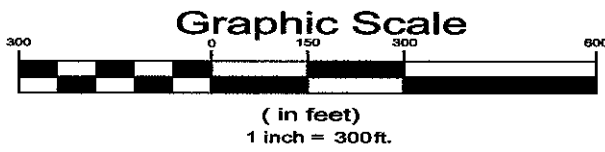

NE 1/4 - SE 1/4

NW 1/4 - SW 1/4

Oliver Road



Bearing Basis: South line, SW 1/4, Sec. 21, T12N-R6W (S88°43'52"E)

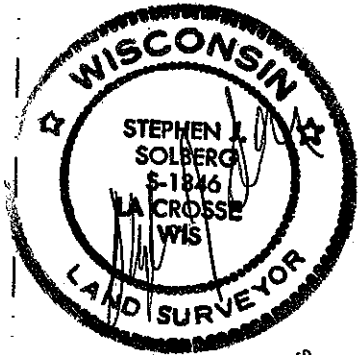
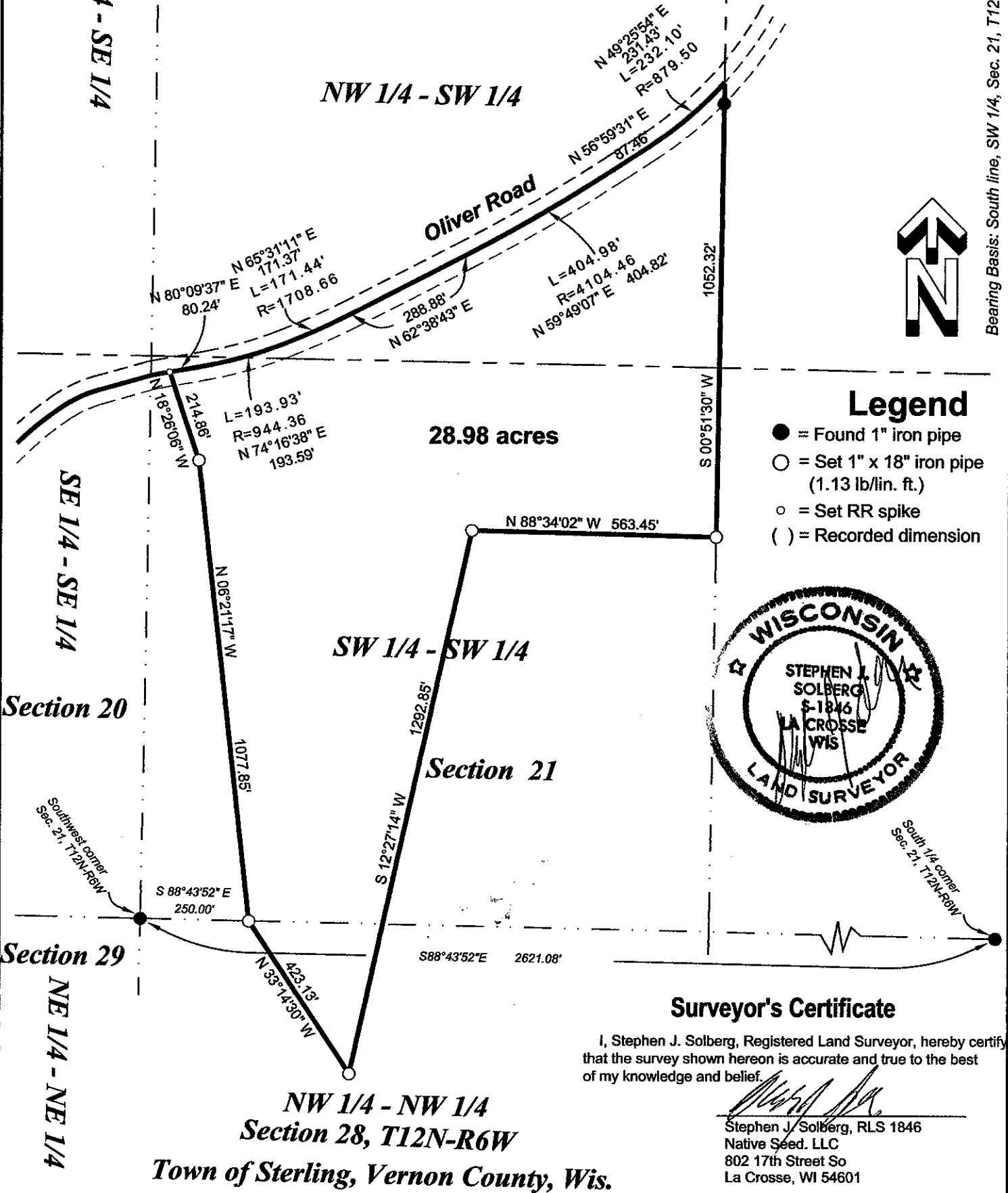

### Surveyor's Certificate

I, Stephen J. Solberg, Registered Land Surveyor, hereby certify that the survey shown hereon is accurate and true to the best of my knowledge and belief.

*Stephen J. Solberg*  
Stephen J. Solberg, RLS 1846  
Native Seed, LLC  
802 17th Street So  
La Crosse, WI 54601

**Survey for Carl Howell**  
NW - SW & SW - SW, Section 21  
NW - NW, Section 16  
T12N-R6W, Town of Franklin,  
Vernon County, Wisconsin

**native seed, LLC**  
surveying environmental engineering development  
802 17th Street So, La Crosse, WI 54601  
(608)784-3977 (608)799-0714

Drawn by: sjs	Date: 6-12-12	Job No: V2012-4	Sheet: 1 of 2
------------------	------------------	--------------------	------------------

# Description

Part of the NW ¼ of the SW ¼, the SW ¼ of the SW ¼, Section 21 AND part of the NW ¼ of the NW ¼, Section 28, all in T12N-R6W, Town of Sterling, Vernon County, Wisconsin, described as follows:

Commencing at the southwest corner of said Section 21; thence along the south line thereof, S 88°43'52" E 250.00 feet to the point of beginning;  
thence N 06°21'17" W 1077.85 feet;  
thence N 18°26'06" W 214.86 feet to the centerline of Oliver Road;  
thence along said centerline, N 80°09'37" E 80.24 feet;  
thence continuing along said centerline, 193.93 feet on the arc of a 944.36 foot radius curve, concave to the north, the chord of which bears N 65°31'11" E 171.37 feet;  
thence continuing along said centerline, N 62°38'43" E 288.88 feet;  
thence continuing along said centerline, 404.98 feet on the arc of a 4104.46 foot radius curve, concave to the northwest, the chord of which bears N 59°49'07" E 404.82 feet;  
thence continuing along said centerline, N 56°59'31" E 87.46 feet;  
thence continuing along said centerline, 232.10 feet on the arc of an 879.50 foot radius curve, concave to the northwest, the chord of which bears N 49°25'54" E 231.43 feet to the east line of said NW ¼ of the SW ¼;  
thence along said east line and east line of said SW ¼ of the SW ¼, S 00°51'30" W 1052.32 feet;  
thence N 88°34'02" W 563.45 feet;  
thence S 12°27'14" W 1292.85 feet;  
thence N 33°14'30" W 423.13 feet to the point of beginning.

Subject to easements, rights-of-way, covenants and restrictions of record.

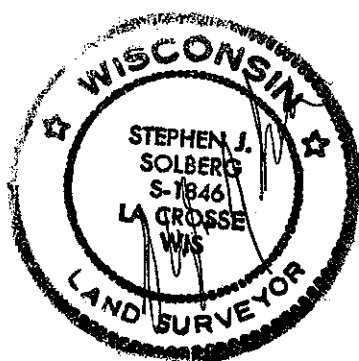

**Survey for Carl Howell**  
NW - SW & SW - SW, Section 21  
NW - NW, Section 16  
T12N-R6W, Town of Franklin,  
Vernon County, Wisconsin



Drawn by:  
sjs

Date:  
6-12-12

Job No:  
V2012-4

Sheet:  
2 of 2