

PLAT OF SURVEY

BEING PARTS OF THE SE-SW, NE-SW, NW-SW, SE-NW, SW-NW AND THE SW-NE
OF SECTION 19, TOWN 12 NORTH RANGE 6 WEST, TOWN OF GENOA, VERNON COUNTY, WISCONSIN

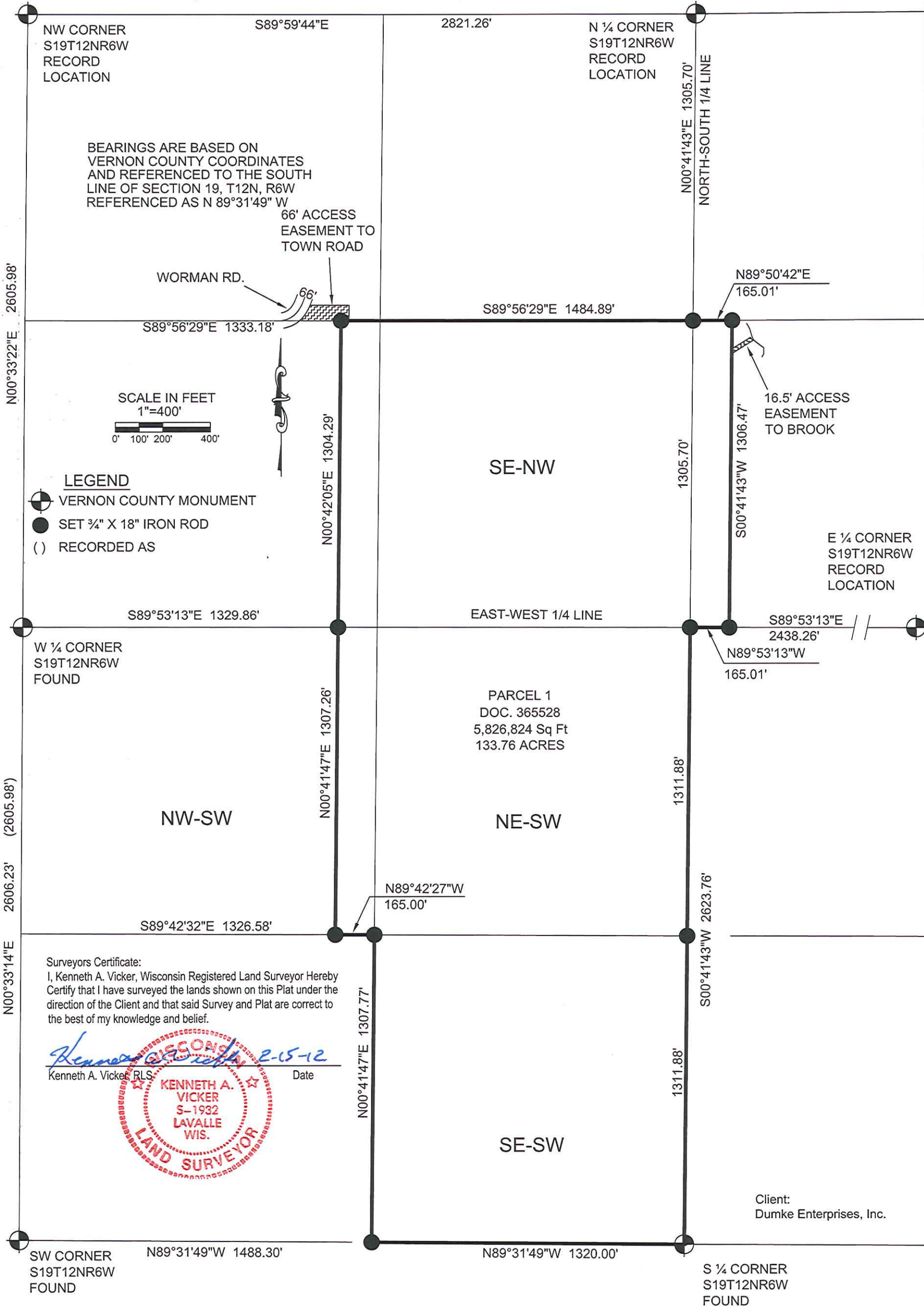

| | | | | | | | | | |
|------------------------|--------------|-------------|-------------------|------------------------------|------------|--|--|---|--|
| DATE: Feb. 15, 2012 | APPROVED BY: | CHECKED BY: | DRAWN BY: K.V. | CWE Project No.: 42511200 | REVISIONS: | Plat of Survey prepared for Dumke Enterprises, Inc. Wisconsin | PROJECT: vickera@cweengineers.com www.cweengineers.com PHONE: (608) 637-2932 FAX: (608) 637-3602 | 106 North Main St. Virgona, WISCONSIN 54465 | |
| | | | | | | | | | |

PLAT OF SURVEY

PARCEL DESCRIPTION

A parcel of land located in parts of the SE¼-SW¼, NE¼-SW¼, NW¼-SW¼, SE¼-NW¼, SW¼-NW¼, and the SW¼-NE¼ of Section 19, Township 12 North, Range 6 West, Town of Genoa, Vernon County, Wisconsin, Described as follows:

Beginning at the South ¼ Corner of said Section 19; Thence N89°31'49"W along the South Line of said Section 19, 1320.00 feet to the West Line of said SE¼-SW¼; Thence N00°41'47"E along said West Line, 1307.77 feet to the South East Corner of said NW¼-SW¼; Thence N89°42'27"W along the South Line of said NW¼-SW¼, 165.00 FEET; Thence N00°41'47"E parallel with the East Line of said NW¼-SW¼, 1307.26 feet to the South Line of said SW¼-NW¼, Thence N00°42'05"E parallel with the East Line of said SW¼-NW¼, 1304.29 feet to North Line of said SW¼-NW¼; Thence S89°56'29"E along the North Line of said SW¼-NW¼ and the North Line of said SE¼-NW¼, 1484.89 feet to the Northwest Corner of said SW¼-NE¼, Thence N89°50'42"E along the North Line of said SW¼-NE¼, 165.01 feet; Thence S00°41'43"W parallel with the West Line of said SW¼-NE¼, 1306.47 feet to the South Line of said SW¼-NE¼; Thence N89°53'31"W along said South Line, 165.01 feet to the North-South ¼ Line; Thence S00°41'43"W along said North-South ¼ Line 2623.76 feet to the Point of Beginning of this description.

Together with a 16.5 foot right-of-way, the centerline of which is described as follows: Beginning at the East Line of the West 165 feet of the SW¼ of the NE¼ at a point which is 132 feet South of the North Line Thereof; thence North 58° East 99 feet to a brook and there terminating;

And together with and subject to a right-of-way being 33 feet either side of the center line of the presently existing road, described as follows: Commencing at a point being 33 feet North of the North quarter line of the SW¼ of the NW¼ and located on the presently existing town road; Thence running Easterly and parallel with the North quarter line of said quarter to a point which is located 132 feet West of the West quarter line of the NE¼ of the NW¼; thence running South and parallel with the West quarter line of the SE¼ of the NW¼; said right-of-way to be used for ungated and uninterrupted vehicular and pedestrian traffic.

Intending to be those lands described in Document# 365528.

Subject to easements and agreements of record.

Containing 133.76 Acres

