

Line Survey

The North Line Of The NE1/4 Of The NE1/4 Of Section 19,
T12N, R6W, Town Of Genoa, Vernon County, Wisconsin

DESCRIPTION

The North line of the NE1/4 of the NE1/4, Section 19, T12N, R6W, Town of Genoa, Vernon County, Wisconsin described as follows:

Beginning at the NE Corner of Section 19;
thence S 89°34'51" W along the North line of the NE1/4 of the NE1/4, 1312.20 feet
to the NW Corner of the NE1/4 of the NE1/4 and thereby terminating.

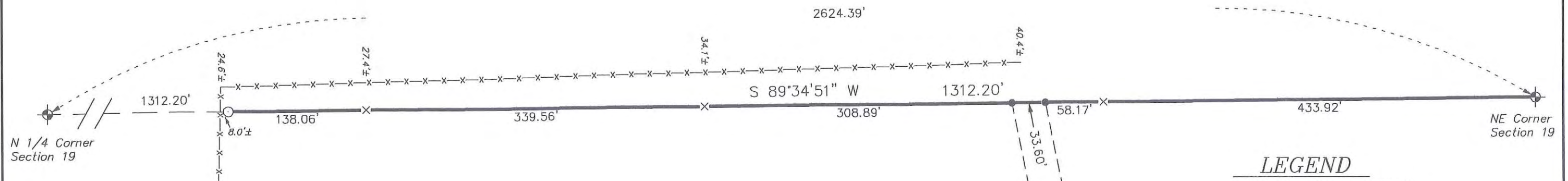

LEGEND

- ⊕ = Found Lunde Monument
- = Found 3/4" Iron Rod
- = Set 3/4" X 18" Iron Rod
- () = Recorded Data.

SURVEYOR'S CERTIFICATE

I, Laurence E Johns III, Professional Land Surveyor, hereby certify that this Survey is correct to the best of my knowledge and belief.



Laurence E. Johns III
Laurence E Johns III PLS 2804
Eagle Ridge Surveying
PO Box 213
Wilton, Wisconsin

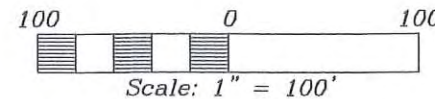

Bearings are based on the North line of the NE1/4 of Section 19, assumed to bear S 89°34'51" W (Grid) NAD 1983 (2007) (Vernon County Coordinates)

| | | | | | |
|------------------------|-----------------------|-----------|----------------|-----------|----------|
| DRAWN BY: L. Johns | APPROVED BY: L. Johns | REVISIONS | PROJECT | SHT. NAME | SHT. NO. |
| DATE: 15 December 2011 | PROJ. NO. 11-12-03 | | Joseph Ancious | | |
| DWG. NO.: | DWG. | | | | |