

W1/4 CORNER
SECTION 3
T11N, R3W
1 1/4" Ø X 30"
LONG REBAR—
SET FROM TIES
MON. IS LOCATED
50'± SOUTH OF
THE RAVINE.
FENCE REMNANTS
2'± E. OF LINE.

APPROX. LOCATION
OF A RAVINE

PLAT OF SURVEY

OF THAT PART OF THE WEST LINE OF THE SOUTHWEST QUARTER, LOCATED NORTH OF McCARTHY ROAD, OF SECTION 3, TOWN 11 NORTH, RANGE 3 WEST, TOWN OF KICKAPOO, VERNON COUNTY, WISCONSIN.

DATE: JUNE 4, 2012

DWG NO: 1220-1POS.DWG

SURVEYED FOR: GERALD & ANDREA GIBBS
W4075 ELGIN CLUB DRIVE
LAKE GENEVA, WI 53147

SURVEY BY: TODD T. RUMMLER, R.L.S.-2443
AGENT OF DRIFTLESS AREA SURVEYING LLC
102 S. WASHINGTON ST.
SPRING GREEN, WI 53588

NW1/4-SW1/4

LINE DESCRIPTION: THAT PART OF THE WEST LINE OF THE SOUTHWEST QUARTER, LOCATED NORTH OF THE CENTERLINE OF McCARTHY ROAD, OF SECTION 3, TOWN 11 NORTH, RANGE 3 WEST, TOWN OF KICKAPOO, VERNON COUNTY, WISCONSIN, BEING MORE PARTICULARLY DESCRIBED AS FOLLOWS:
BEGINNING AT THE 1 1/4" DIAMETER REBAR AT THE WEST QUARTER CORNER OF SECTION 3, T11N, R3W; THENCE S05°46'03"E ON THE WEST LINE OF THE SOUTHWEST QUARTER, 1655.18' TO A 3/4" DIAMETER REBAR ON THE CENTERLINE OF McCARTHY ROAD AND THE TERMINATION OF THE LINE BEING DESCRIBED.

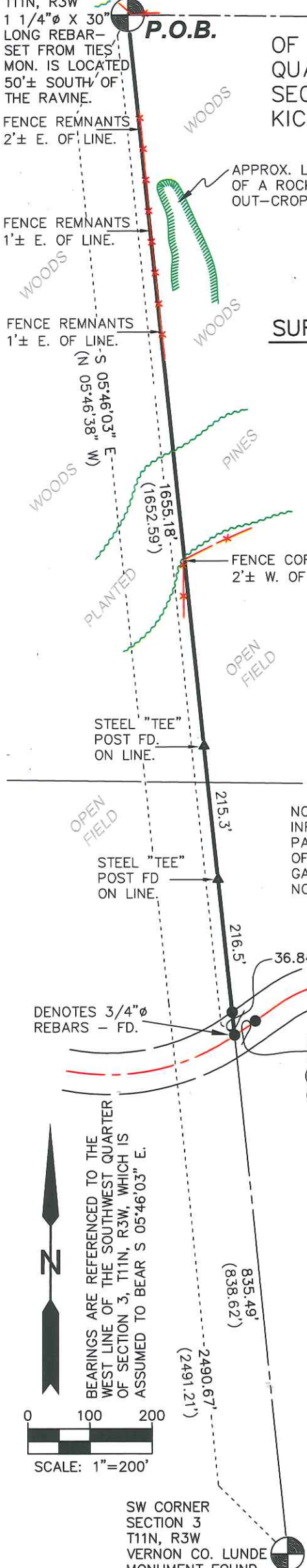

NOTE: "RECORDED AS" INFORMATION SHOWN IN PARENTHESES IS FROM THE PLAT OF SURVEY FOR JEFF BEIGE BY GARY ZICK, R.L.S. 2479 DATED NOV. 7, 2003.

SW1/4-SW1/4

SURVEYOR'S CERTIFICATE

I, TODD T. RUMMLER, REGISTERED WISCONSIN LAND SURVEYOR-2443, DO HEREBY CERTIFY THAT I HAVE SURVEYED, MAPPED AND MONUMENTED THE PROPERTY LINE SHOWN HEREON IN ACCORDANCE WITH THE PROVISIONS OF CHAPTER AE-7 OF THE WISCONSIN ADMINISTRATIVE CODE AND THE INSTRUCTIONS OF GERALD AND ANDREA GIBBS, LANDOWNERS, AND THAT THIS MAP IS A CORRECT REPRESENTATION THEREOF TO THE BEST OF MY KNOWLEDGE AND BELIEF.



[Signature] 6/4/12
TODD T. RUMMLER
REGISTERED LAND SURVEYOR S-2443
AGENT OF DRIFTLESS AREA SURVEYING, LLC

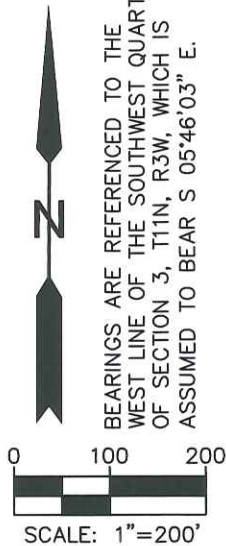

SW CORNER
SECTION 3
T11N, R3W
VERNON CO. LUNDE
MONUMENT FOUND

DRIFTLESS AREA Professional Services, LLC
COMPLETE REAL ESTATE BROKERAGE,
ENGINEERING & LAND SURVEYING FIRM

27128 US Hwy 14
Richland Center, WI 53581
Phone: 608-647-9050
Fax: 608-647-9080
Visit! www.driftlessareallc.com