

# SURVEY PLAT

FOR: Gary Hall (Wubbenhorst)

Sheet 1 of 1

June 10, 1976

DESCRIPTION

The Northeast Quarter of the Southwest Quarter and all that part of the East Half of the Northwest Quarter of Section 3, Township 11 North, Range 3 West, Crawford County, Wisconsin, lying East and South of the following described line;

Beginning at the Southwest Corner of the Southeast Quarter of the Northwest Quarter of said Section 3;  
 Thence N 5° 27' W, 399.0 feet;  
 Thence N 1° 37' E, 228.0 feet;  
 Thence N 4° 44' E, 524.0 feet;  
 Thence N 18° 41' 10" W, 188.0 feet to the southerly bank of the Kickapoo River;  
 Thence N 50° 06' 42" E, 132.28 feet along said southerly bank;  
 Thence S 37° 44' 20" E, 574.65 feet;  
 Thence N 80° 28' 40" E, 791.0 feet to the East Line of the Southeast Quarter of said Northwest Quarter at a point being 171.8 feet South of the Northeast Corner of the Southeast Quarter of said Northwest Quarter and said point being the end of said line.

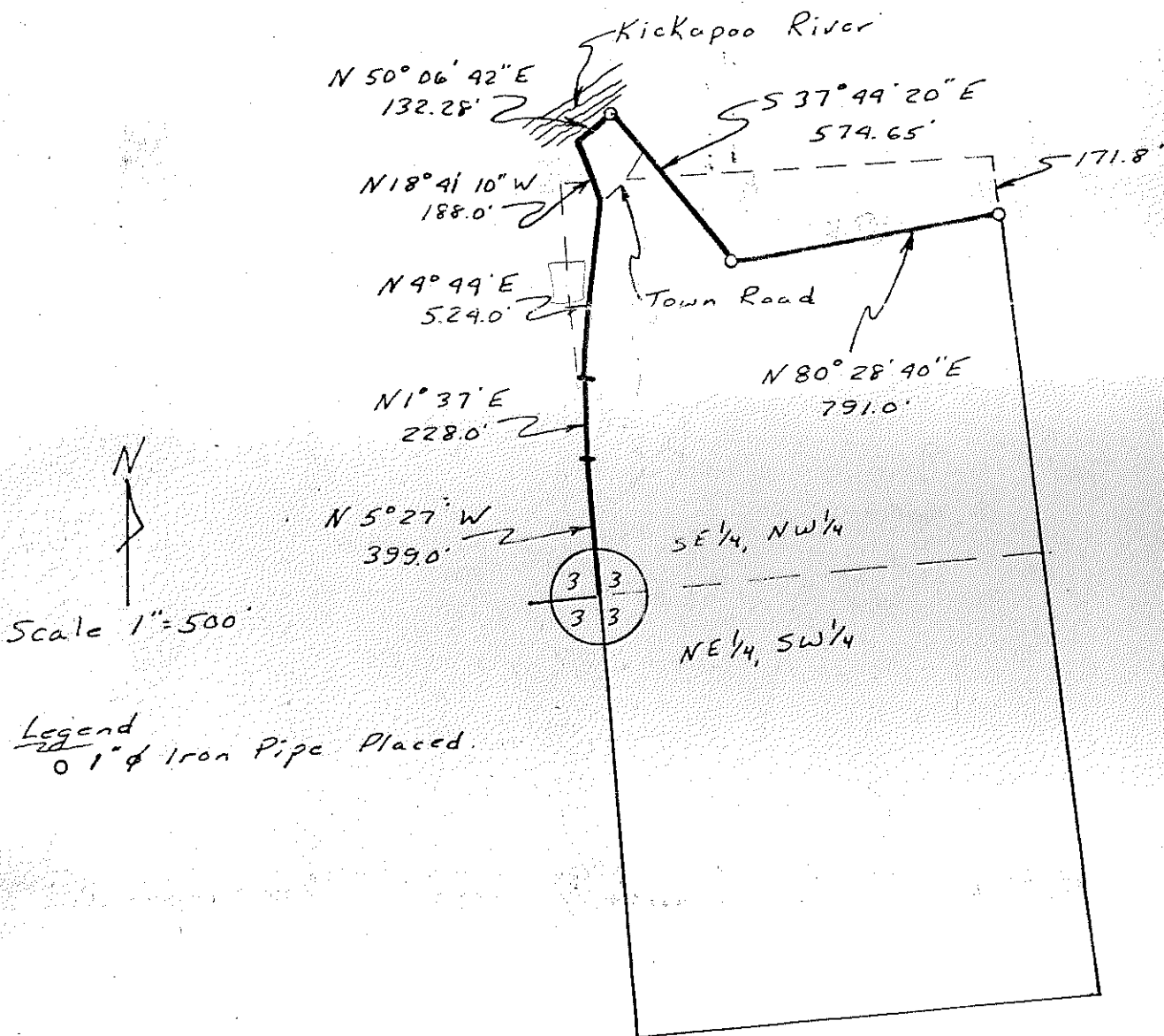

I certify that I have surveyed the above described line and that the above plat is a true representation thereof to the best of my belief.

*Michael C. McMillin*  
 Michael C. McMillin  
 Registered Land Surveyor - 1179