

U. S. PUBLIC LAND SURVEY MONUMENT RECORD

SECTION 30, T14N, R5W, TOWN OF COON  
VERNON COUNTY, WISCONSIN

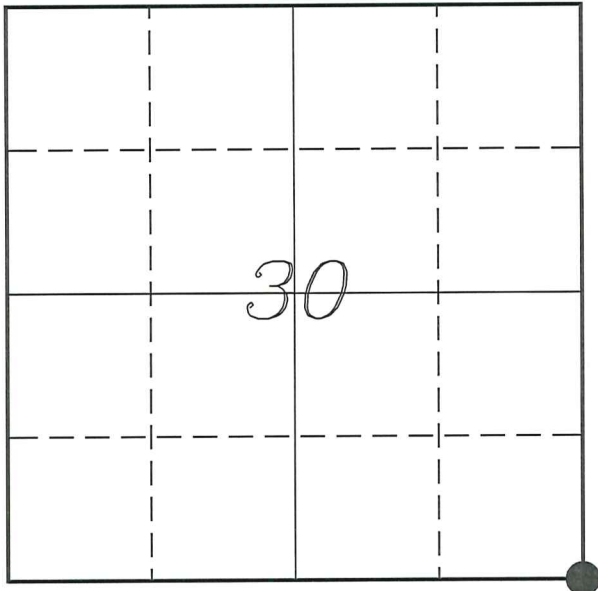

LOCATION OF LANDMARK

VERNON COUNTY COORDINATE SYSTEM	
Northing	183995.817
Easting	670009.126
Datum	NAD 1983 (2011)
Elevation	
Datum	
TYPE OF LANDMARK: Set Lunde Monument 4" Brass Capped Iron Pipe	
BEARINGS ARE REFERENCED TO: Vernon County Coordinates (Survey Grade)	

Witnesses: Laurence E Johns III

Date: 7 May 2020

Describe or show any material discrepancy between the location of the restored corner and that of the corner previously restored or re-established.

Alfred L Brown established this corner in October 1846.

Wm Knower was at this corner, in December 1888, during a survey in Section 32. He shows he found the government corner and marked a new bearing tree at N 59 1/4' W, 4 links (2.64 feet).

Douglas Malliet was at this corner, in June 1996, during a survey in Section 30. He shows he found a 2" iron pipe.

Michael Harding was at this corner, in November 2008, during a survey in Section 30. He shows he found a 2" iron pipe.

Laurence Johns was at this corner, in May 2010, while performing corner maintenance on the E 1/4 Corner of Section 31. I found a 2" iron pipe.

Curtis Cummer was at this corner, in September 2010, during a survey in Section 29. He shows he found a 2" iron pipe.

Lucas Sonsala was at this corner, in April 2020, during a survey in Section 32. He shows he found a 2.375" OD iron pipe.

Describe any record evidence, monument evidence, testimonial evidence or any other material evidence you considered and whether the monument was found or restored through acceptance of an obliterated evidence location.

There is a 38" diameter white oak to the Northwest of the monument and fence corner. Roughly the center of the oak is 2.5 feet in distance. After consultation with the county forester is my belief that this tree is Knower's bearing tree being right distance, right direction, right type and right age. The monument fits with the dimensions called for by Knower.

I found the 2" iron pipe set by Lampman and used by others. No record of a tie sheet was found.

This location fits occupation and fits well with Knower's survey to other corners and with his bearing tree.

I accepted the location of the 2" iron pipe as the best available evidence of the original government corner and replaced it with a Lunde Monument.

# RECORD OF DURABLE WITNESS MONUMENTS

NO	DESCRIPTION	BEARING	DISTANCE
1	Set 3/4" x 18" Iron Rod 2' North of 10" Elm	N 06°35'43" E	42.67'
2	Set 3/4" x 18" Iron Rod In Fence Line	N 89°44'09" E	84.14'
3	Set 3/4" x 18" Iron Rod In Fence Line	S 03°06'08" E	69.68'
4	Set 3/4" x 18" Iron Rod 2" North of 12" Birch	N 84°06'45" W	59.67'

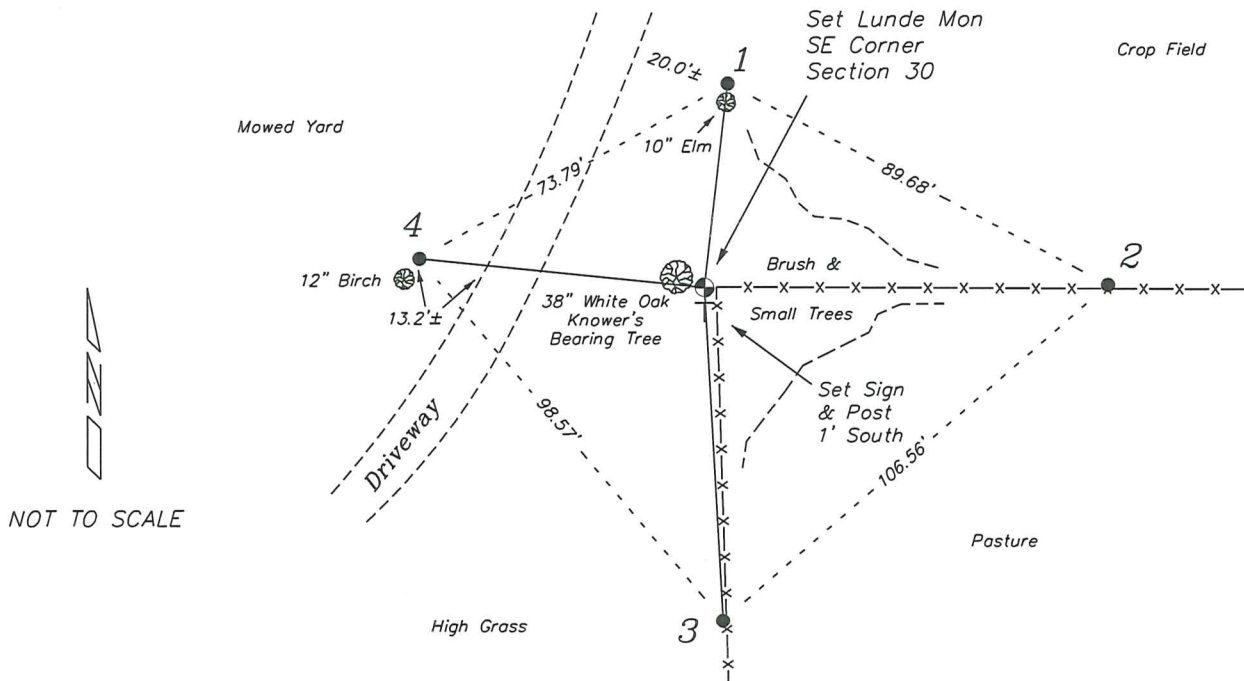

## PLAN VIEW DRAWING OF REFERENCE TIES

Map Showing Distance And Direction To Other Public Land Survey  
Corners Used For Re-Establishing The Corner

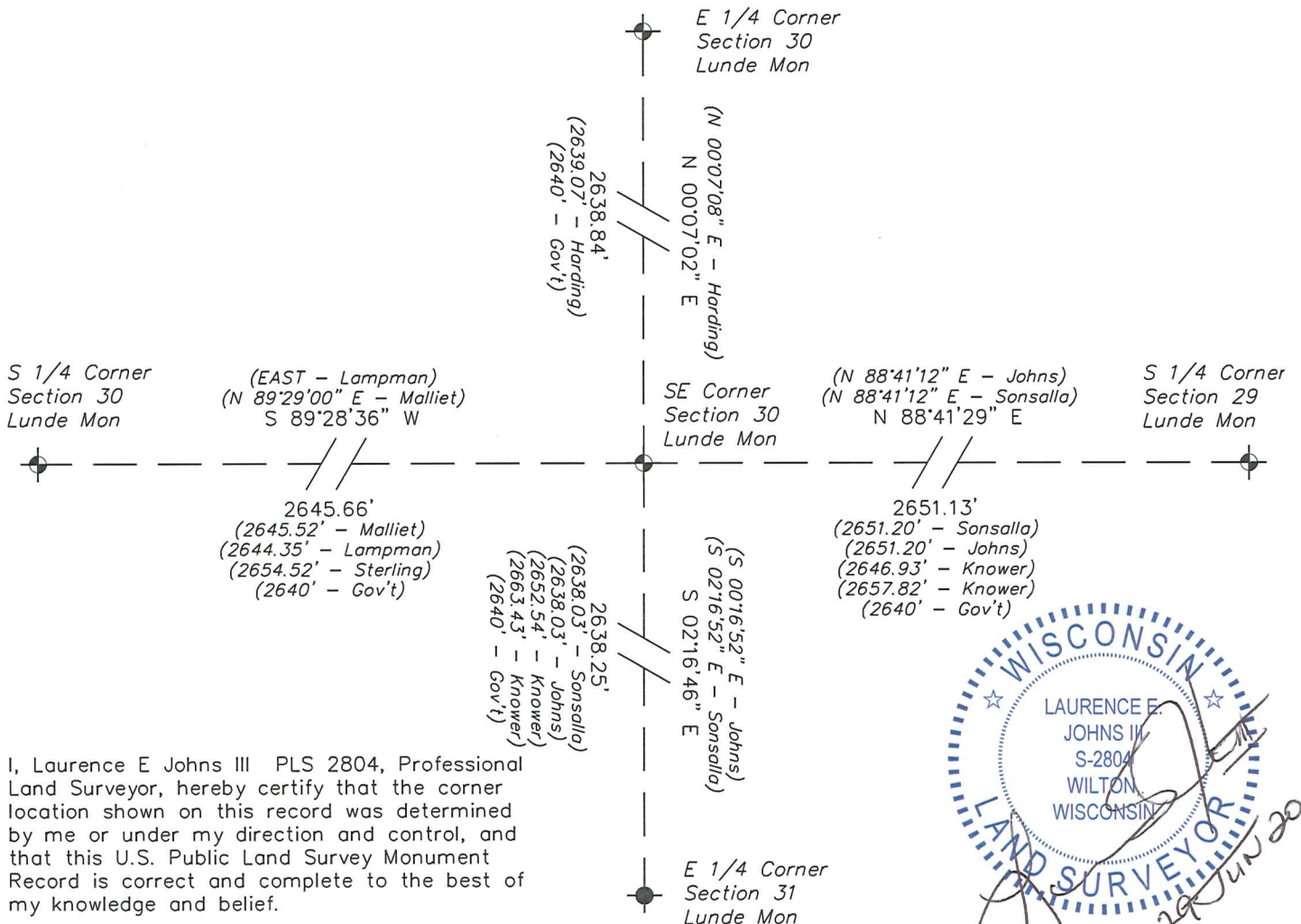

I, Laurence E Johns III PLS 2804, Professional Land Surveyor, hereby certify that the corner location shown on this record was determined by me or under my direction and control, and that this U.S. Public Land Survey Monument Record is correct and complete to the best of my knowledge and belief.

