

U. S. PUBLIC LAND SURVEY MONUMENT RECORD

SECTION 22, T14N, R5W, TOWN OF COON
VERNON COUNTY, WISCONSIN

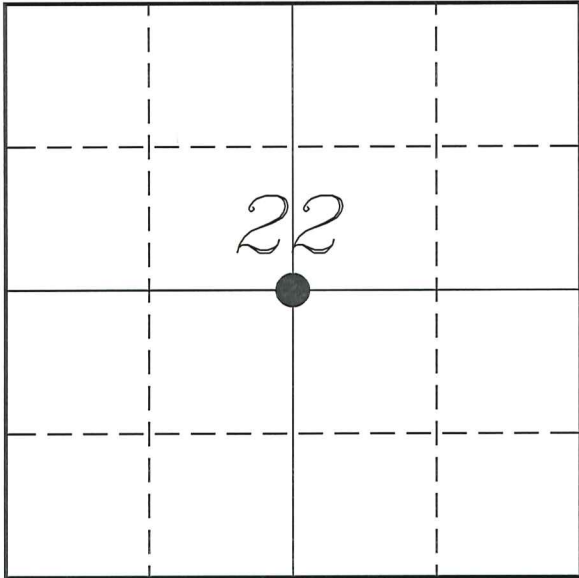

LOCATION OF LANDMARK

VERNON COUNTY COORDINATE SYSTEM	
Northing	192219.361
Easting	683128.662
Datum	NAD 1983 (2011)
Elevation	
Datum	
TYPE OF LANDMARK:	
Set 1 1/4" x 18" Iron Rod	
BEARINGS ARE REFERENCED TO:	
Vernon County Coordinates (Survey Grade)	

Witnesses: Laurence E Johns III
Taylor Voegeli

Date: 13 July 2020

Describe or show any material discrepancy between the location of the restored corner and that of the corner previously restored or re-established.

Wm Knower established this corner, in October 1888, during a survey in Section 22. He shows he set a stone.

Gary Dechant was at this corner, in May 1988, during a survey in Section 22. He shows he set a 1 1/4" iron rod based on V 118, P 395. He shows this corner as not being the intersection of quarter lines.

Describe any record evidence, monument evidence, testimonial evidence or any other material evidence you considered and whether the monument was found or restored through acceptance of an obliterated evidence location.

No bearing trees of record were located.

I did not find the 1 1/4" iron rod set by Dechant. Probably destroyed during road maintenance.

Dechant used deeds and occupation to determine the location of this corner as established by Knower. He set several corners throughout the section during his survey. I used his survey to re-established this corner in the same place as determined by Dechant.

I accepted this location as the same as Knower's and placed an 1 1/4" iron rod in the center of the highway.

RECORD OF DURABLE WITNESS MONUMENTS

NO	DESCRIPTION	BEARING	DISTANCE
1	Set 3/4" x 18" Iron Rod 1' South of Stop Ahead Sign	N 07°29'31" E	151.10'
2	Set 3/4" x 18" Iron Rod 1' South of a Power Pole	N 51°28'18" E	32.91'
3	Set 3/4" x 18" Iron Rod 1' Northwest of a Wood Fence Post	S 09°44'43" E	156.04'
4	Set 3/4" x 18" Iron Rod 1' East of a Wood Fence Post	N 79°46'17" W	28.17'

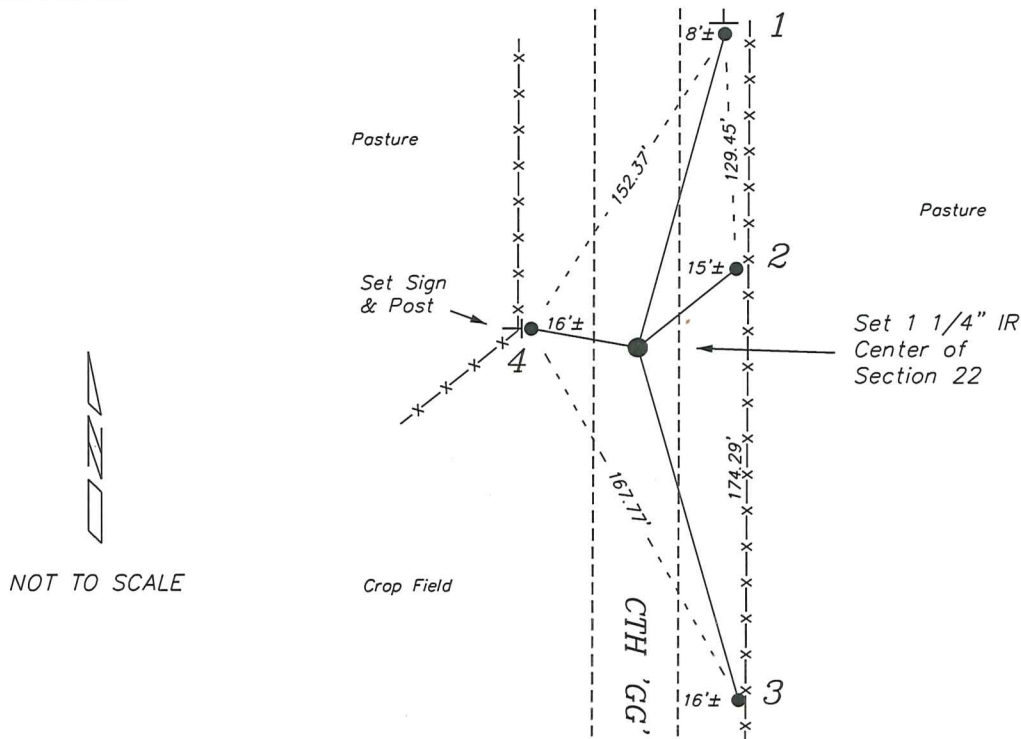

PLAN VIEW DRAWING OF REFERENCE TIES

Map Showing Distance And Direction To Other Public Land Survey
Corners Used For Re-Establishing The Corner

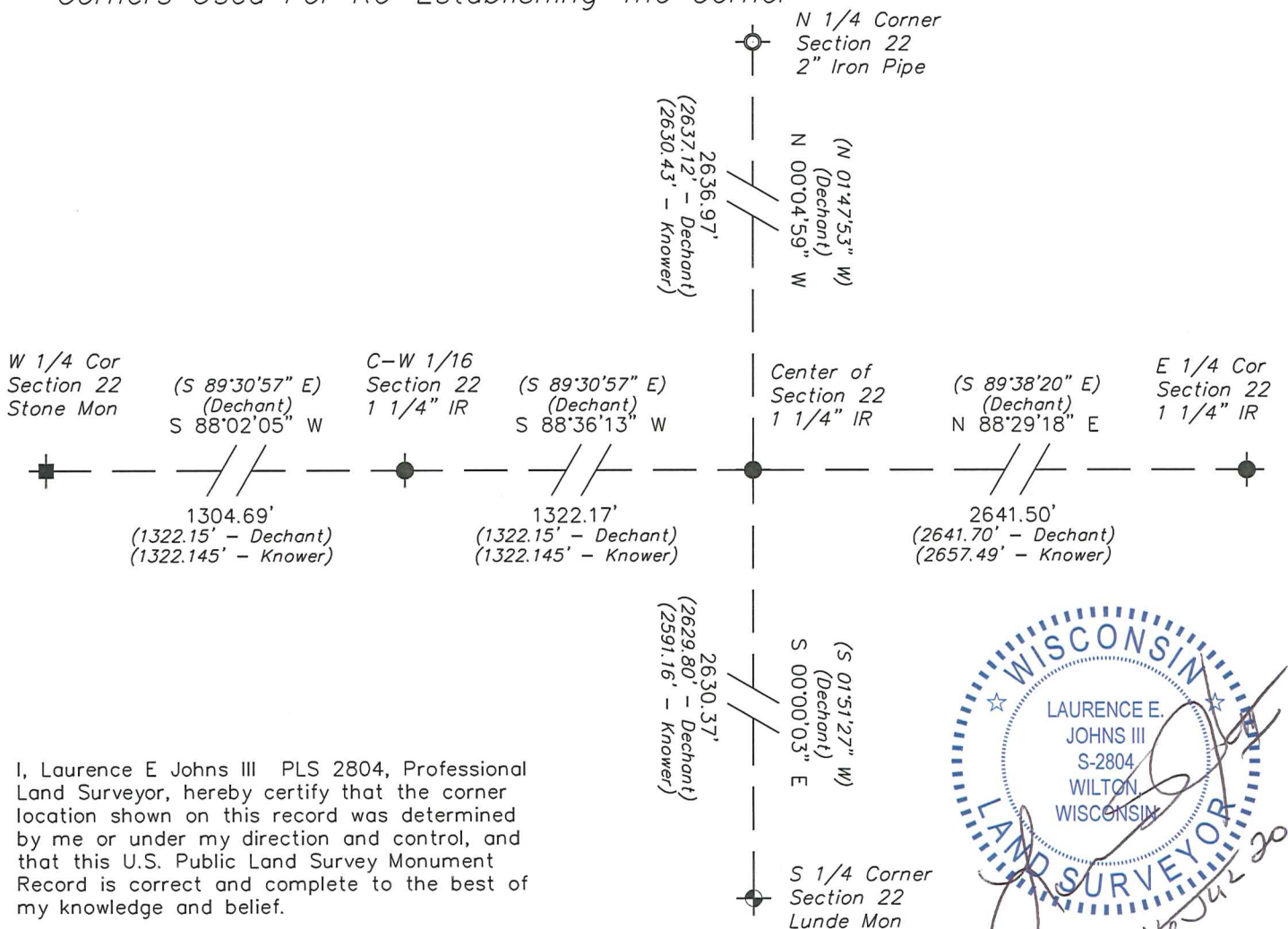

I, Laurence E Johns III PLS 2804, Professional Land Surveyor, hereby certify that the corner location shown on this record was determined by me or under my direction and control, and that this U.S. Public Land Survey Monument Record is correct and complete to the best of my knowledge and belief.