

U. S. PUBLIC LAND SURVEY MONUMENT RECORD

SECTION 22, T14N, R5W, TOWN OF COON
VERNON COUNTY, WISCONSIN

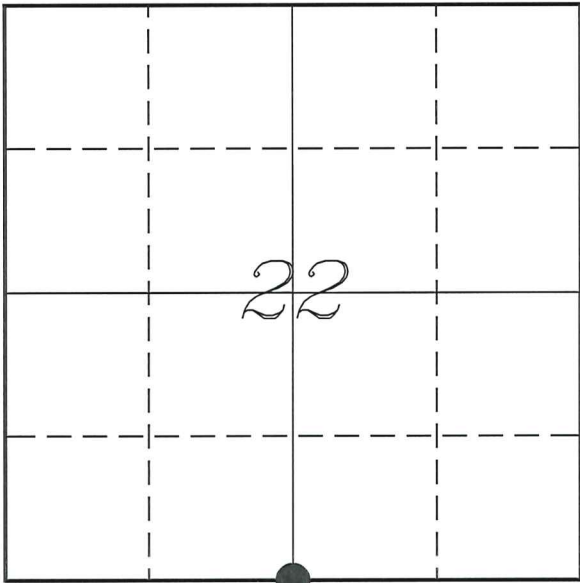

LOCATION OF LANDMARK

VERNON COUNTY COORDINATE SYSTEM	
Northing	189588.988
Easting	683128.694
Datum	NAD 1983 (2011)
Elevation	
Datum	
TYPE OF LANDMARK: Set Lunde Monument 4" Brass Capped Iron Pipe	
BEARINGS ARE REFERENCED TO: Vernon County Coordinates (Survey Grade)	

Witnesses: Laurence E Johns III

Date: 16 June 2020

Describe or show any material discrepancy between the location of the restored corner and that of the corner previously restored or re-established.

Alfred L Brown established this corner in October 1846.

Wm Knower was at this corner, in January 1866, during a survey in Section 27. He shows he found the government corner.

Wm Knower was at this corner again, in November 1888, during a survey in Section 22. He shows he found the government corner per former survey.

Joseph Murphy was at this corner, in July 1980, during a survey in Section 27. He shows he set a 1" iron pipe.

Philip Scholze was at this corner, in July 1987, during a survey in Section 22. He shows he found a 3/4" iron pipe.

Gary Dechant was at this corner, in May 1988, during a survey in Section 22. He shows he found a 3/4" iron pipe.

Curtis Cummer was at this corner in July 2012, during a survey in Section 22. He shows he found a 1" iron pipe.

Describe any record evidence, monument evidence, testimonial evidence or any other material evidence you considered and whether the monument was found or restored through acceptance of an obliterated evidence location.

No bearing trees of record were located.

I found the iron pipe set by Murphy and used by others. Some surveys call for a 3/4" iron pipe others call for an 1" iron pipe. The discrepancy was accounted for by the fact that it is 1" outside diameter and 3/4" inside diameter.

The location of the pipe matches occupation to the East, West and South, also matches the center of Strangstalien Valley Road to the North.

Distances to the West and East are within 10 feet of distances measured by Knower.

The landowner knows that this is the corner and the monument has been in place for 40 years.

I accepted the location of the pipe as the best available evidence of the original government corner and replaced it with a Lunde Monument.

It is located at the top edge of the bank on the North edge of the driveway for the nearby residence and 2.7'± East of an existing power pole.

RECORD OF DURABLE WITNESS MONUMENTS

NO	DESCRIPTION	BEARING	DISTANCE
1	Set 3/4" x 18" Iron Rod North Side of Mailbox Post	S 50°09'03" W	84.90'
2	Set 3/4" x 18" Iron Rod North Side of Fire Sign S1702	S 87°01'09" W	46.46'
3	Set 3/4" x 18" Iron Rod 1' West of SW Corner of Shed	N 34°44'28" E	24.28'
4	Set 3/4" x 18" Iron Rod Northeast Side of Fence Post	N 88°50'35" E	177.25'

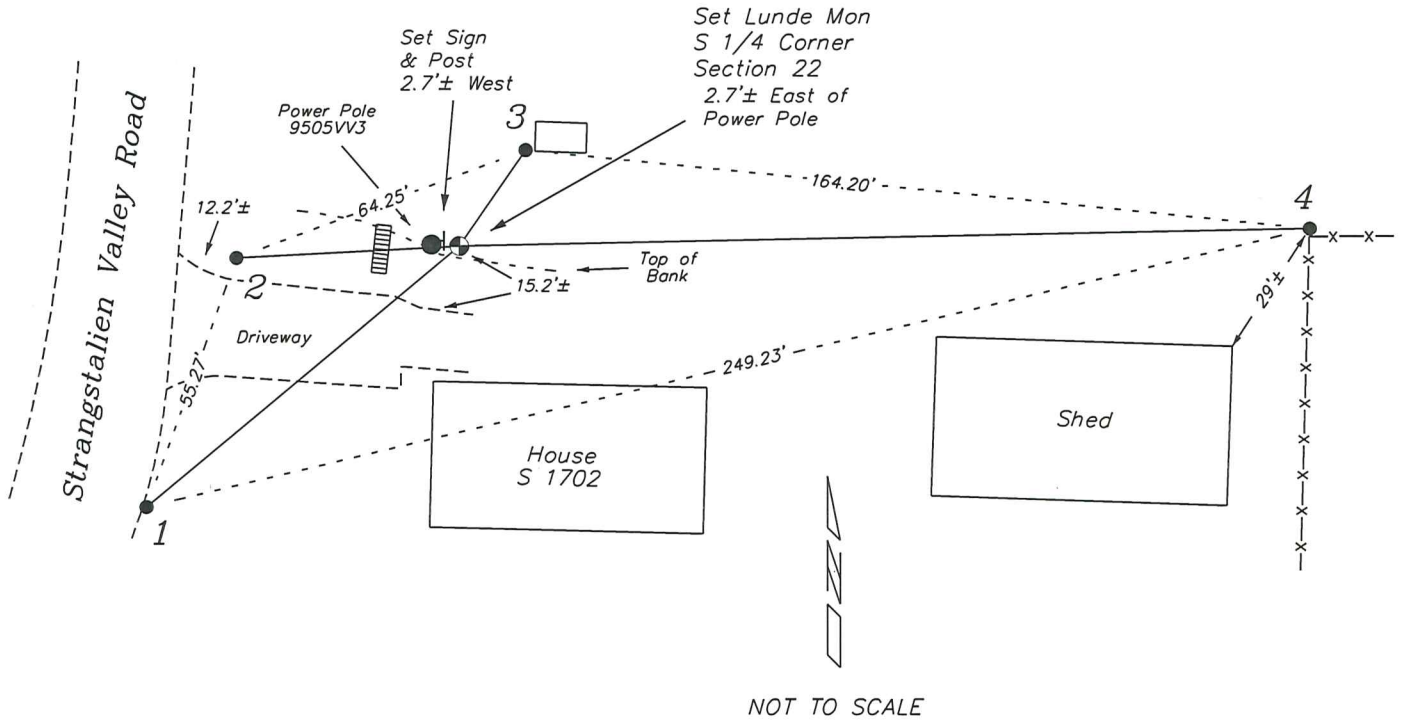

PLAN VIEW DRAWING OF REFERENCE TIES

Map Showing Distance And Direction To Other Public Land Survey
Corners Used For Re-Establishing The Corner

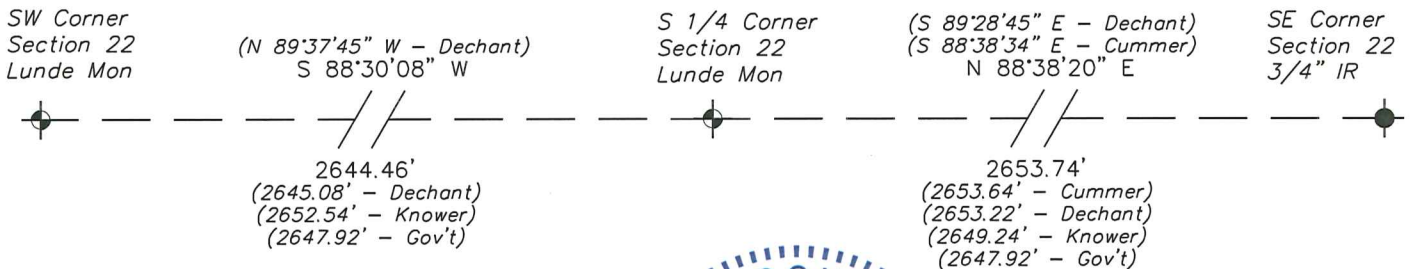

I, Laurence E Johns III PLS 2804, Professional Land Surveyor, hereby certify that the corner location shown on this record was determined by me or under my direction and control, and that this U.S. Public Land Survey Monument Record is correct and complete to the best of my knowledge and belief.

