

---

# U. S. PUBLIC LAND SURVEY MONUMENT RECORD

---

## SECTION 23, T14N, R5W, TOWN OF COON VERNON COUNTY, WISCONSIN

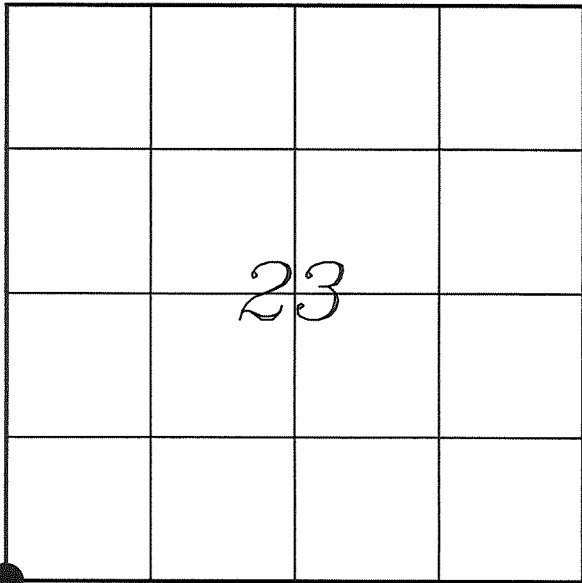

LOCATION OF LANDMARK

Crew: Laurence E Johns III  
Larry Handschy

Date: 5 April 2010

| VERNON COUNTY COORDINATE SYSTEM |                 |
|---------------------------------|-----------------|
| Northing                        | 189652.019      |
| Easting                         | 685781.681      |
| Datum                           | NAD 1983 (2007) |
| Elevation                       |                 |
| Datum                           |                 |
| TYPE OF LANDMARK:               |                 |
| Existing 3/4" Iron Rod          |                 |
| BEARINGS ARE REFERENCED TO:     |                 |
| Vernon County Coordinates       |                 |

---

*Describe any record evidence, monument evidence, testimonial evidence or any other material evidence you considered and whether the monument was found or restored through acceptance of an obliterated evidence location.*

No bearing trees of record were found.

Knower's shows on his survey of 1888 that he set a stone at the 40 corner North of this corner. Dechant found this stone during his survey.

I found the 3/4" Iron Rod set by Dechant, 6 inches below the surface of the road.

Since Dechants iron rod fits occupation and overall distances from Knower's surveys. I accepted it as the best available evidence of the original corner.

I did not replace the existing iron rod due to its current stability.

---

*Describe or show any material discrepancy between the location of the restored corner and that of the corner previously restored or re-established.*

Alfred Brown established this corner in October 1846.

Wm Knower was here, in October 1885, during a survey in Section 26. He found the government corner.

Wm Knower was here again, in January 1886, during a survey in Section 27. He found the government corner and renewed the ties.

Wm Knower was here again, in November 1888, during a survey in Section 22. He again found the government corner.

Gary Dechant was here, in May 1988, during a survey in Section 22. He set a 3/4" Iron Rod at the corner, in the centerline of road.

# RECORD OF DURABLE WITNESS MONUMENTS

| NO | DESCRIPTION  | BEARING       | DISTANCE |
|----|--|---------------|----------|
| 1  | Set 3/4" x 18" Iron Rod<br>1' Southwest of a 36" Oak       | N 36°58'37" E | 97.45'   |
| 2  | Set 3/4" x 18" Iron Rod<br>1' North of Power Pole #9505GG4 | S 46°09'05" E | 41.21'   |
| 3  | Set 3/4" x 18" Iron Rod<br>Next to Cemetery Fence          | S 14°14'42" W | 108.96'  |
| 4  | Set 3/4" x 18" Iron Rod<br>Next to Cemetery Fence          | S 85°22'32" W | 29.16'   |

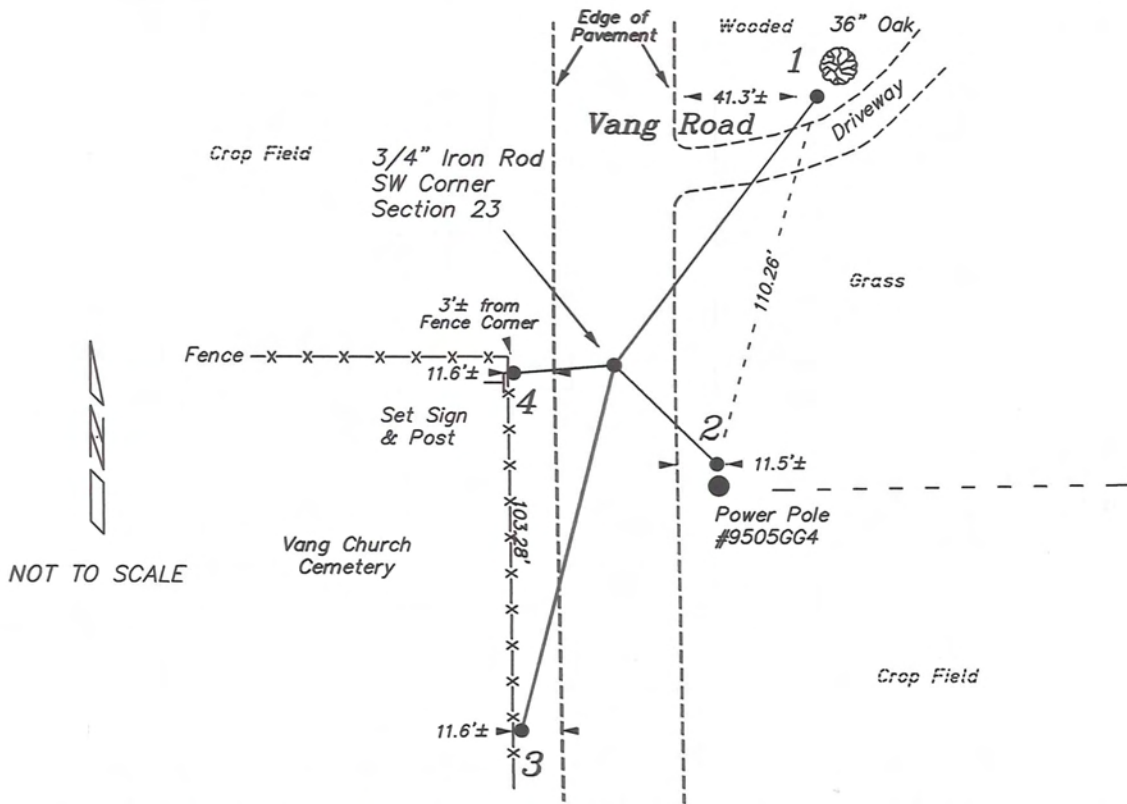

## PLAN VIEW DRAWING OF REFERENCE TIES

Map Showing Distance And Direction To Other Public Land Survey Corners Used For Re-Establishing The Corner

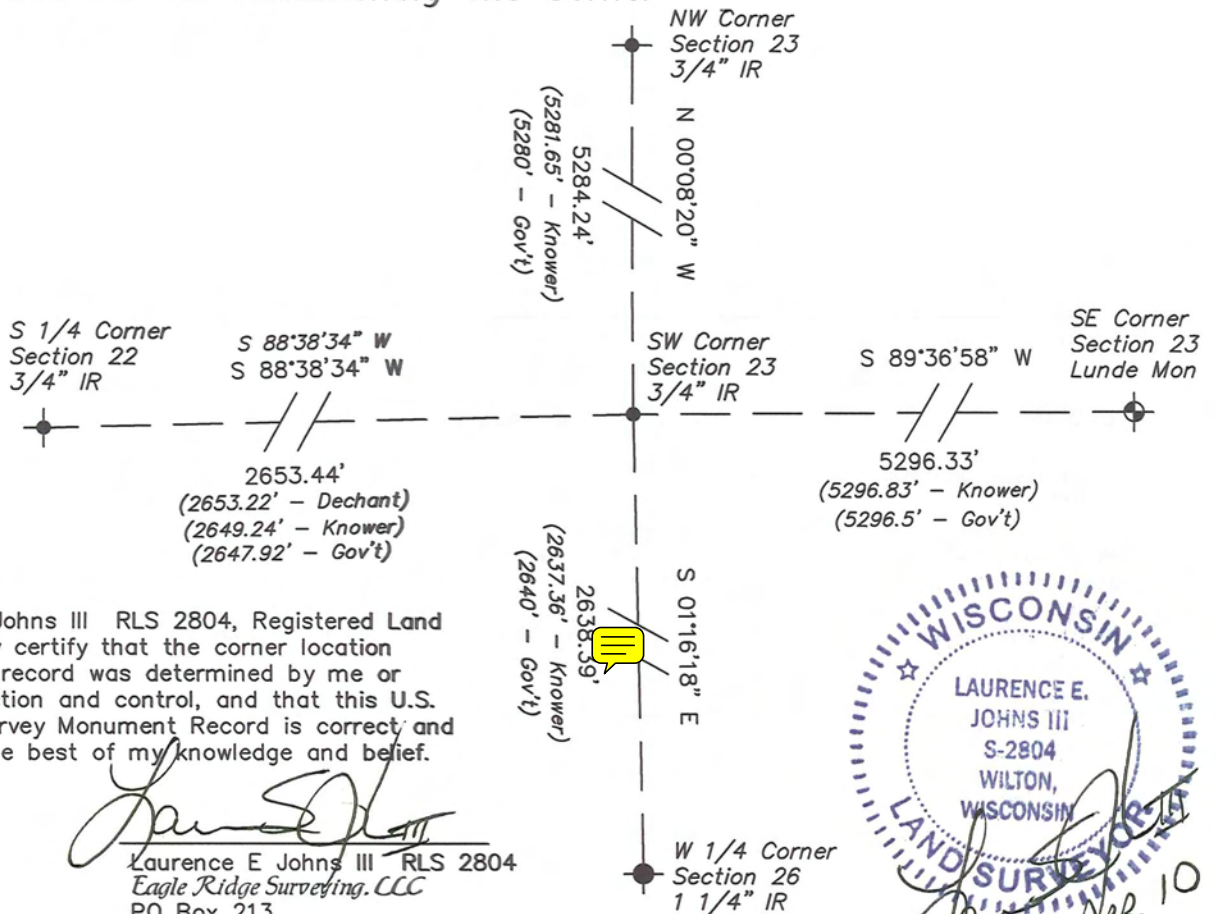

I, Laurence E Johns III RLS 2804, Registered Land Surveyor, hereby certify that the corner location shown on this record was determined by me or under my direction and control, and that this U.S. Public Land Survey Monument Record is correct and complete to the best of my knowledge and belief.

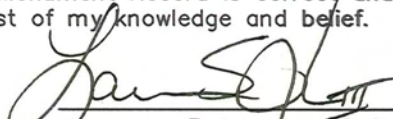
  
 Laurence E Johns III RLS 2804  
 Eagle Ridge Surveying, LLC  
 PO Box 213  
 Wilton, Wisconsin  
 5 April 2010

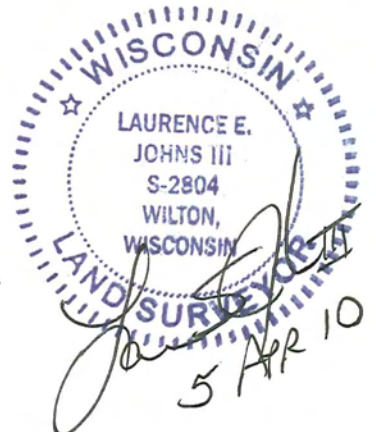

**VERNON COUNTY COORDINATE SUBMISSION FORM**  
**"As An Addendum To"**  
**VERNON COUNTY**  
**CERTIFIED U.S. PUBLIC LAND SURVEY MONUMENT RECORD**

INSTRUCTIONS: THIS RECORD FORM SHOULD BE USED WHEN COORDINATES ARE PROVIDED FOR A PUBLIC LAND SURVEY CORNER AND SHALL INCLUDE ALL OF THE FOLLOWING ELEMENTS (A-D)

(A) IDENTIFY THE CORNER BY REFERENCE TO THE U.S. PUBLIC LAND SURVEY SYSTEM IN DIAGRAM AT RIGHT

● = CORNER MONUMENT



(B) COORDINATES:

GEOGRAPHIC (Degrees Minutes Seconds)

LATITUDE: 43° 40' 02.5619" N

LONGITUDE: 90° 57' 01.5649" W

ELLIPSOID HT (m): \_\_\_\_\_

DATUM: NAD 1983 (2007)

GEOID03 ADJ: -32.571

ORTHOMETRIC HT: \_\_\_\_\_

VERNON COUNTY (U.S. FEET)

Coord Quality (+/-)

NORTHING (Y): 189652.019 \_\_\_\_\_

EASTING (X): 685781.681 \_\_\_\_\_

GPS METHOD USED TO COMPUTE COORDINATES (check as applicable)

- RTK Observations     Static Baselines     OPUS-RS Solution     OPUS-S Solution  
 Combination of GPS Observations & Conventional Procedures

Was a Least Squares Adjustment Used to Compute Coordinates? Yes /  No

BASE CONTROL USED FOR COORDINATE COMPUTATION

| Station Name               | Station Coordinates  | Date/Time                 |
|----------------------------|--|---------------------------|
| <u>OPUS Control - CN24</u> | <u>43° 40' 34.1497" N 90° 55' 35.3530" W</u><br><u>N - 192838.759 E - 692124.234</u> | <u>03/29/2010 - 15:20</u> |
| <u>Same</u>                | _____  | <u>04/05/2010 - 10:50</u> |

(C) REASON FOR COORDINATES SUBMITTAL (check one)

- Being Filed With a New U.S. PLS Monument Record  
 To Correct the Coordinates Listed on a Previously Filed PLS Monument Record  
 To Provide Coordinates for Previously Filed PLS Monument Record without Coordinates  
 To Provide Supplemental Coordinates for a Previously Filed PLS Monument Record

MOST RECENT PLS MONUMENT RECORD DATE:

R.L.S. WHO CREATED MOST RECENT PLS MONUMENT RECORD:

(D) AGENT(S) PERFORMING GPS OBSERVATIONS & COORDINATE COMPUTATION

- 1) LAURENCE E JOHNS III  
 2) \_\_\_\_\_

I, LAURENCE E JOHNS III RLS 2804, REGISTERED LAND SURVEYOR, HEREBY CERTIFY THAT THE COORDINATES PROVIDED ON THIS RECORD WERE DETERMINED BY ME OR UNDER MY DIRECTION AND CONTROL AND THAT THIS COORDINATE SUBMISSION FORM IS CORRECT AND COMPLETE TO THE BEST OF MY KNOWLEDGE AND BELIEF.

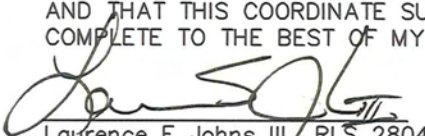
  
 Laurence E Johns III, RLS 2804  
 Eagle Ridge Surveying, LLC  
 PO Box 213  
 Wilton, Wisconsin  
 5 April 2010

