

---

# U. S. PUBLIC LAND SURVEY MONUMENT RECORD

---

## SECTION 15, T14N, R5W, TOWN OF COON VERNON COUNTY, WISCONSIN

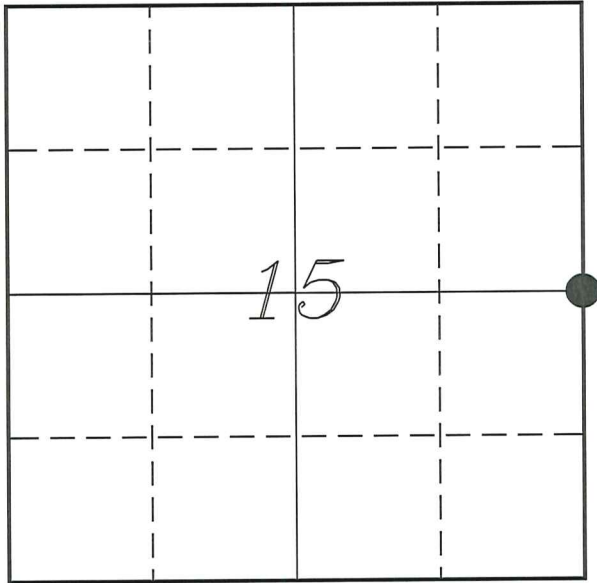

*LOCATION OF LANDMARK*

<i>VERNON COUNTY COORDINATE SYSTEM</i>	
<i>Northing</i>	<i>197551.589</i>
<i>Easting</i>	<i>685809.507</i>
<i>Datum</i>	<i>NAD 1983 (2011)</i>
<i>Elevation</i>	
<i>Datum</i>	
<i>TYPE OF LANDMARK:</i>	
<i>Set Lunde Monument 4" Brass Capped Iron Pipe</i>	
<i>BEARINGS ARE REFERENCED TO:</i>	
<i>Vernon County Coordinates (Survey Grade)</i>	

*Witnesses:* Laurence E Johns III  
Doug Avoles

*Date:* 16 June 2020

---

*Describe or show any material discrepancy between the location of the restored corner and that of the corner previously restored or re-established.*

Henry Maddin established this corner in December 1846.

C M Sterling was at this corner, in June 1892, during a survey in Section 15. He shows the corner as being lost.

Rodney Maxwell was at this corner, in April 1988, during a survey in Section 15. He shows he found a iron corner post.

Gary Dechant was at this corner, in January 1998, during a survey in Section 15. He shows he set a 1" iron pipe and prepared a tie sheet.

Michael Lydon was at this corner, in March 2001, during a survey in Section 14. He shows he found an 1 1/4" iron pipe.

---

*Describe any record evidence, monument evidence, testimonial evidence or any other material evidence you considered and whether the monument was found or restored through acceptance of an obliterated evidence location.*

No bearing trees of record were located.

I found the 1" iron pipe set by Dechant. And the pyramid rock that he mentions for a tie.

The fence corner is not longer there except for some pieces of fence to the East.

I replaced the 1" iron pipe with a Lunde Monument.

# RECORD OF DURABLE WITNESS MONUMENTS

NO	DESCRIPTION	BEARING	DISTANCE
1	Set 3/4" x 18" Iron Rod North Side of Pyramid Rock	N 85°13'37" W (N 74° W)	58.67' (59.20')
2	Set 3/4" x 18" Iron Rod Down Fence - 6' East of a 28" Oak	N 89°48'24" E	31.10'
3	Set 3/4" x 18" Iron Rod On Edge of Field	S 54°46'43" E	78.49'
4	Set 3/4" x 18" Iron Rod On Edge of Field	S 25°49'52" E	68.08'

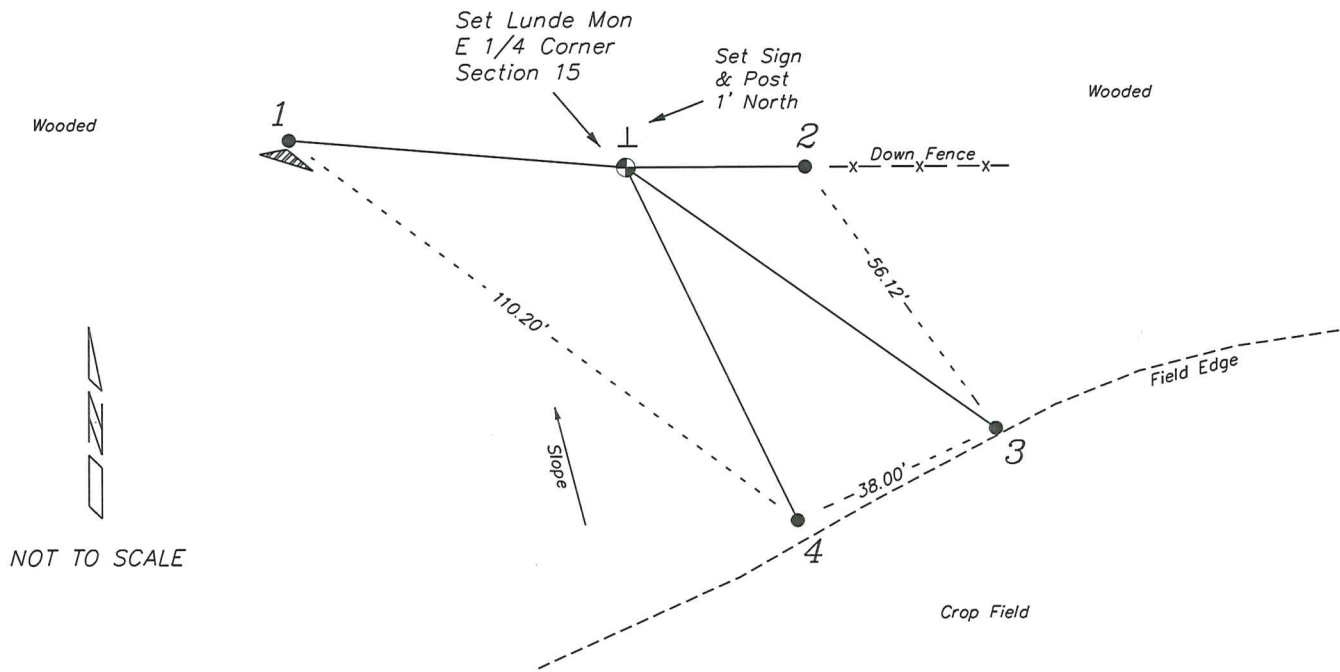

## PLAN VIEW DRAWING OF REFERENCE TIES

Map Showing Distance And Direction To Other Public Land Survey Corners Used For Re-Establishing The Corner

**Note:**

Measurements were not made to this corner at this time.  
  
Bearings and distances shown are based on recorded information and shown for reference.

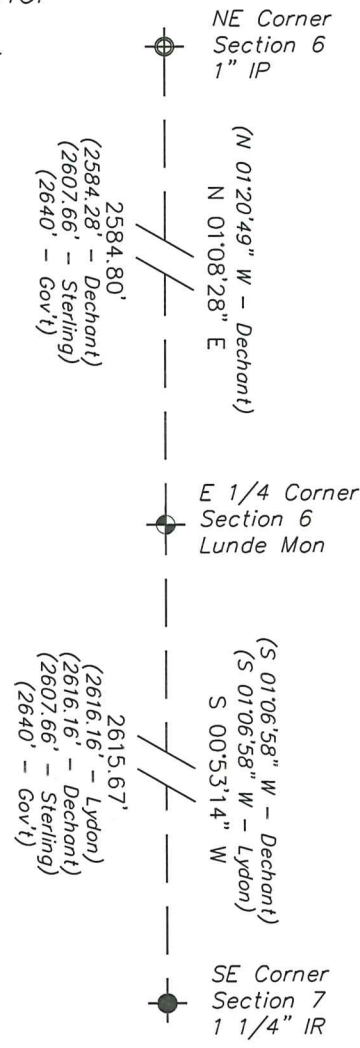

I, Laurence E Johns III PLS 2804, Professional Land Surveyor, hereby certify that the corner location shown on this record was determined by me or under my direction and control, and that this U.S. Public Land Survey Monument Record is correct and complete to the best of my knowledge and belief.

CERTIFIED LAND CORNER

STATE OF WISCONSIN) S.S.  
 COUNTY OF ~~CRAWFORD~~ VERNON

CERTIFICATE

I, Gary L. Dechant, do hereby certify that on the 14th day of Jan. 1998, I found (evidence) ~~(no evidence)~~ of the EA corner of Section 15, T14 N, R5 W, Fourth Principal Meridian, and I re-established said corner according to the Wisconsin Statutes as shown and described hereon.

Dated this 19th day of January 1998

Gary L. Dechant  
 Title

R.L.S. 1744  
 Title

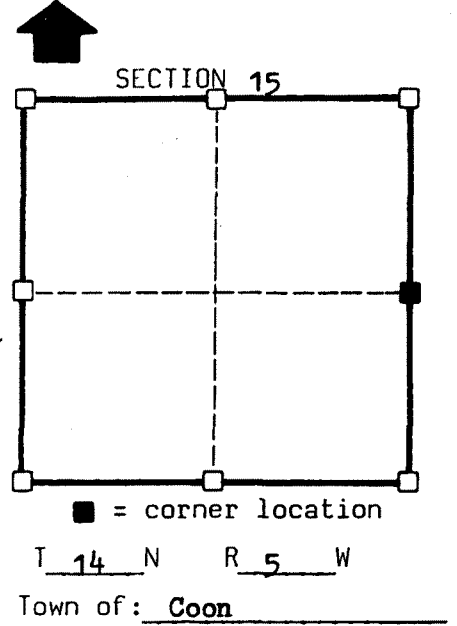
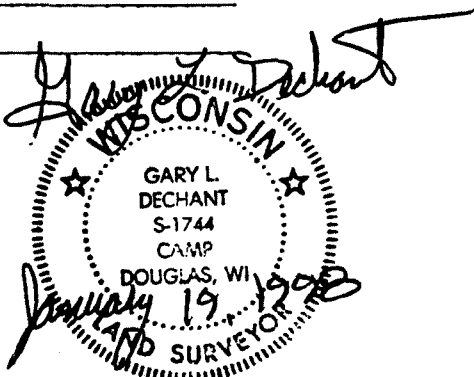

Seal

History of original corner establishment:

C. Sterling was here in 1892.  
 Rodney Maxwell shows an iron corner post here in April of 1988.

Description of corner evidence found:

Found Iron fence post called for in Maxwell's survey.  
 Set a 1"x24" (O.D.) at fence corner.  
 Accepted as corner as it fits Sterling's distances very well.

Description of corner and witness monuments, references and accessories used to perpetuate the original or re-established location of this corner:

Witnesses to corner location:

David E. Madison  
Gary L. Dechant

Sketch:

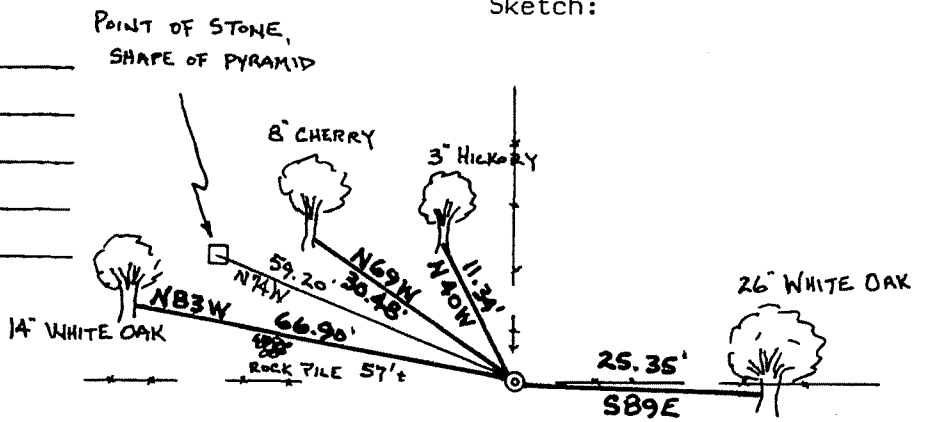

Set 1" O.D. x 24" iron pipe

(Trees double blazed with 40d nails set)

SURVEY CONTROL ORDER

Horizontal
Vertical

WISCONSIN COORDINATE SYSTEM

Corner	East(X)	North(Y)	Elevation(Z)	Zone
Control Sta. Name				