

U. S. PUBLIC LAND SURVEY MONUMENT RECORD

SECTION 15, T14N, R5W, TOWN OF COON
VERNON COUNTY, WISCONSIN

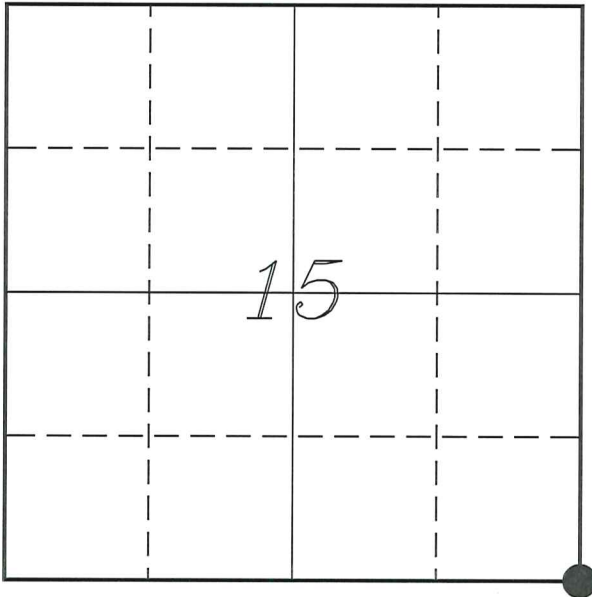

LOCATION OF LANDMARK

VERNON COUNTY COORDINATE SYSTEM	
Northing	194936.233
Easting	685769.000
Datum	NAD 1983 (2011)
Elevation	
Datum	
TYPE OF LANDMARK:	
Existing 1 1/4" Iron Rod	
BEARINGS ARE REFERENCED TO:	
Vernon County Coordinates (Survey Grade)	

Witnesses: Laurence E Johns III

Date: 16 June 2020

Describe or show any material discrepancy between the location of the restored corner and that of the corner previously restored or re-established.

Alfred L Brown established this corner in October 1846.

Wm Knower was at this corner, in October 1888, during a survey in Section 22. He shows that he found the government corner.

C M Sterling was at this corner, in June 1892, during a survey in Section 15. He shows the corner as being by Knower.

Gary Dechant was at this corner, in January 1998, during a survey in Section 15. He shows he found an 1 1/4" iron rod in field. He prepared a tie sheet.

Michael Lydon was at this corner, in March 2001 & February 2004, during a survey in Section 14. He shows he found an 1 1/4" iron rod.

Christian Running was at this corner, in August 2017, during a survey in Section 23. He shows he found an 1 1/4" iron rod.

Describe any record evidence, monument evidence, testimonial evidence or any other material evidence you considered and whether the monument was found or restored through acceptance of an obliterated evidence location.

No bearing trees of record were located.

I found the 1 1/4" iron rod as shown on Dechant's tie sheet located about 18" below ground in a hay field.

As mentioned by Dechant, I found no record of the origin of this rod. It is located 33 feet West of the centerline of Mathison Lane and since the roadway jogs East a bit to the South, this location does make sense. It also fits occupation to the West and East.

I accepted the location of the 1 1/4" iron rod as the best available evidence of the original government corner. Since the rod is 30" long and 18" deep, I felt it was very stable at this time and did not replace it with a Lunde monument.

RECORD OF DURABLE WITNESS MONUMENTS

NO	DESCRIPTION	BEARING	DISTANCE
1	Set 3/4" x 18" Iron Rod 2' East of Power Pole 9505JR12	N 11°09'09" W	219.22'
2	Set 3/4" x 18" Iron Rod West Side of Large Rock/Wheels	N 80°14'07" E	51.54'
3	Set 3/4" x 18" Iron Rod 1' East of Power Pole 9505JR11	S 84°10'54" W	89.34'
4	Set 3/4" x 18" Iron Rod At Field Edge	S 15°02'58" W	146.80'

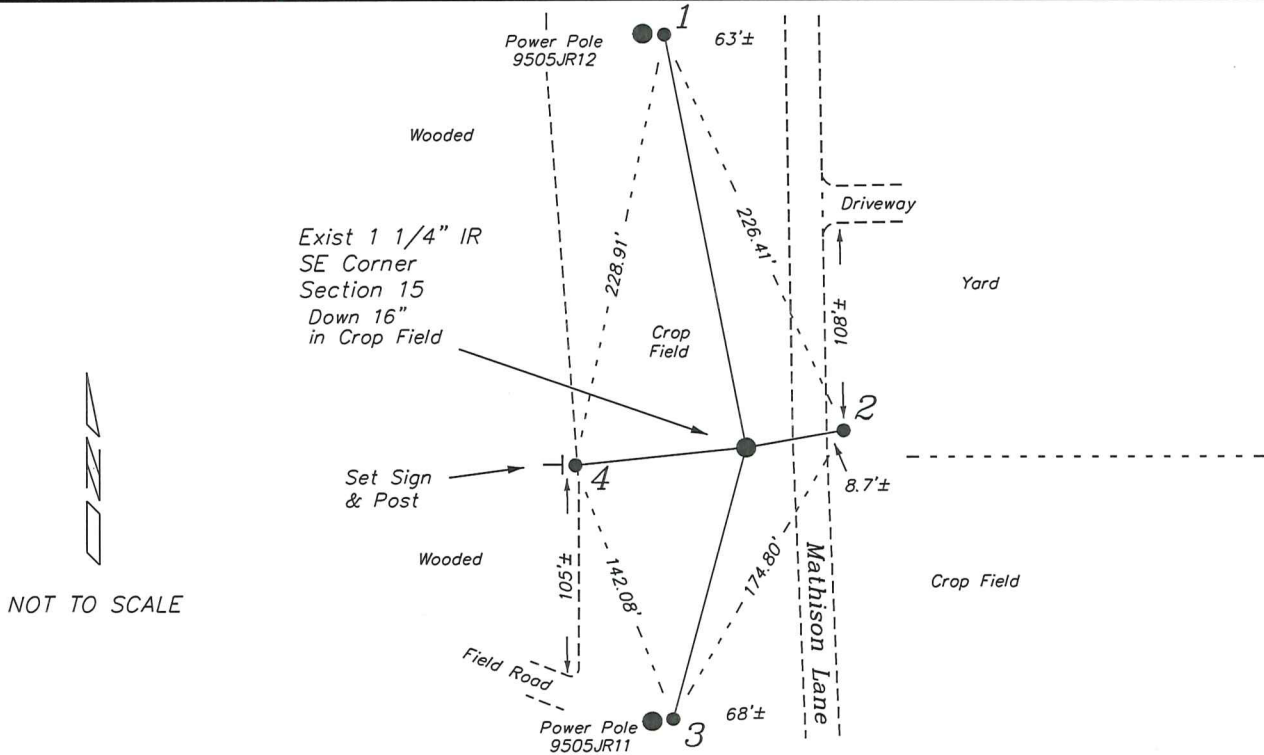

PLAN VIEW DRAWING OF REFERENCE TIES

Map Showing Distance And Direction To Other Public Land Survey
Corners Used For Re-Establishing The Corner



S 1/4 Corner
Section 15
2" Iron Pipe

S 88°16'09" W

2645.37'
(2651.22' - Knower)
(2653.2' - Gov't)

2615.67'
(2616.16' - Lydon)
(2616.16' - Dechant)
(2607.66' - Sterling)
(2640' - Gov't)

E 1/4 Corner
Section 15
Lunde Mon

(N 01°06'58" E - Dechant)
(N 01°06'58" E - Lydon)
N 00°53'14" E

SE Corner
Section 15
1 1/4" IR

2647.19'
(2647.14' - Running)
(2644.29' - Knower)
(2640' - Gov't)

(S 00°00'35" E - Running)
S 00°00'19" E

Note:

Measurements were not made to other corners at this time.

Bearings and distances shown are based on recorded information and shown for reference.

N 89°37'28" E

2696.46'
(2669.7' - Gov't)

S 1/4 Corner
Section 14
Lunde Mon

E 1/4 Corner
Section 22
1 1/4" IR

I, Laurence E Johns III PLS 2804, Professional Land Surveyor, hereby certify that the corner location shown on this record was determined by me or under my direction and control, and that this U.S. Public Land Survey Monument Record is correct and complete to the best of my knowledge and belief.

CERTIFIED LAND CORNER

STATE OF WISCONSIN)
COUNTY OF **VERNON** S.S.

CERTIFICATE

I, **Gary L. Dechant**, do hereby certify that on the 14th day of Jan. 1998, I found (evidence) (~~no evidence~~) of the SE corner of Section 15, T14 N, R 5 W, Fourth Principal Meridian, and I re-established said corner according to the Wisconsin Statutes as shown and described hereon.

Dated this 19th day of January 1998
Gary L. Dechant
R.L.S. 1744
Title

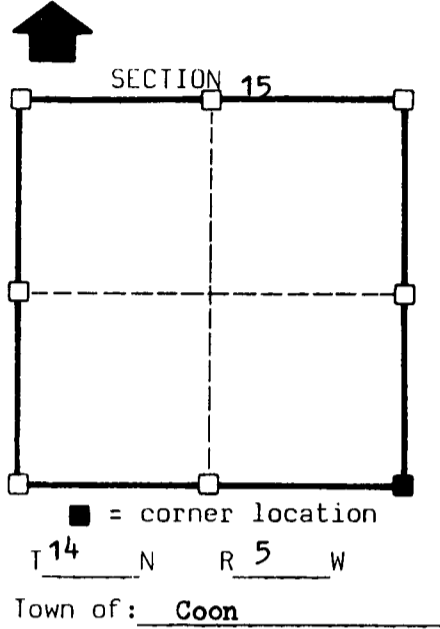
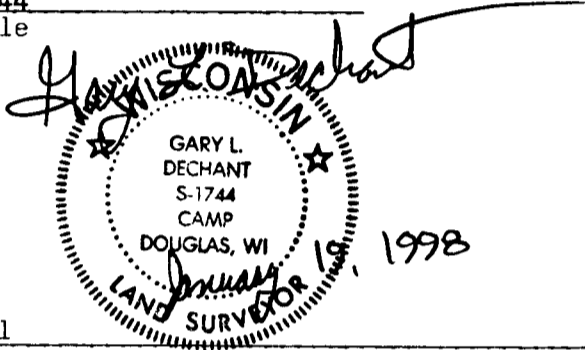

Seal

History of original corner establishment:

Description of corner evidence found:

Knower shows a stone here in his survey of 1888.
Sterling was here in June of 1892.
Found unrecorded 1 1/4" x 30" round iron bar in field, down 8".

Description of corner and witness monuments, references and accessories used to perpetuate the original or re-established location of this corner:

Witnesses to corner location:
David E. Madison
Gary L. Dechant

Sketch:

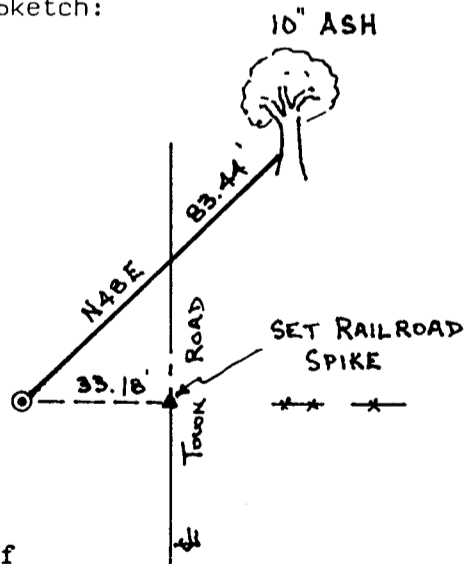

Found 1 1/4" round iron bar in field, down 8". Accepted it as the corner as it fits Knower's distances and line from the ~~SW~~ corner and SW corner of the ~~SE~~-~~SE~~ extremely well. The stone of record was probably plowed out. Drove existing 1 1/4" iron bar down to a depth of 20" below ground surface to avoid chisel plowing.

SURVEY CONTROL ORDER

Horizontal
Vertical

WISCONSIN COORDINATE SYSTEM

Corner	East(X)	North(Y)	Elevation(Z)	Zone
Control Sta. Name				