

# VERNON COUNTY

## CERTIFIED U.S. PUBLIC LAND SURVEY MONUMENT RECORD

INSTRUCTIONS: THIS RECORD SHALL SHOW THE LOCATION OF THE CORNER AND SHALL INCLUDE ALL OF THE FOLLOWING ELEMENTS (A-1)

(A) IDENTIFY THE CORNER BY REFERENCE TO THE U.S. PUBLIC LAND SURVEY SYSTEM  
**NORTHEAST CORNER SECTION 7, T14N, R5W**

⊕ = CORNER MONUMENT RESTORED - FOUND 3/4" DIA IRON ROD WITNESSES TO CORNER LOCATION  
 1) SEAN M. WALSH

BASIS OF BEARINGS AND COORDINATES:  
 WISCRS VERNON, NAD 83(2011)

N: 205,131.73  
 E: 670,093.86

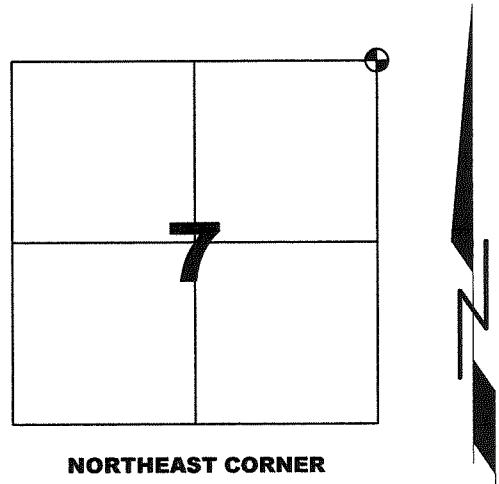

**NORTHEAST CORNER**  
**SECTION 7, TOWN 14 NORTH, RANGE 5 WEST**

(C) IN THE PLAN VIEW DRAWING BELOW, PROVIDE REFERENCE TO AT LEAST 4 WITNESS MONUMENTS OR, IF THE LOCATION IS WITHIN A MUNICIPALITY, TO AT LEAST 2 WITNESS MONUMENTS. (WITNESS MONUMENTS SHALL BE MADE OF CONCRETE, NATURAL STONE, IRON OR OTHER EQUALLY DURABLE MATERIAL) DESCRIBE WITNESS MONUMENTS

(D) SHOW A PLAN VIEW DRAWING, DEPICTING THE RELEVANT MONUMENTS AND REFERENCE TIES, WHICH IS SUFFICIENTLY DETAILED TO ENABLE ACCURATE RELOCATION OF THE CORNER MONUMENT IF IT IS DISTURBED.

FOUND 3/4" DIA IRON ROD PER  
 1992 CERTIFIED LAND CORNER RECORD  
 BY ROBERT LAMPMAN

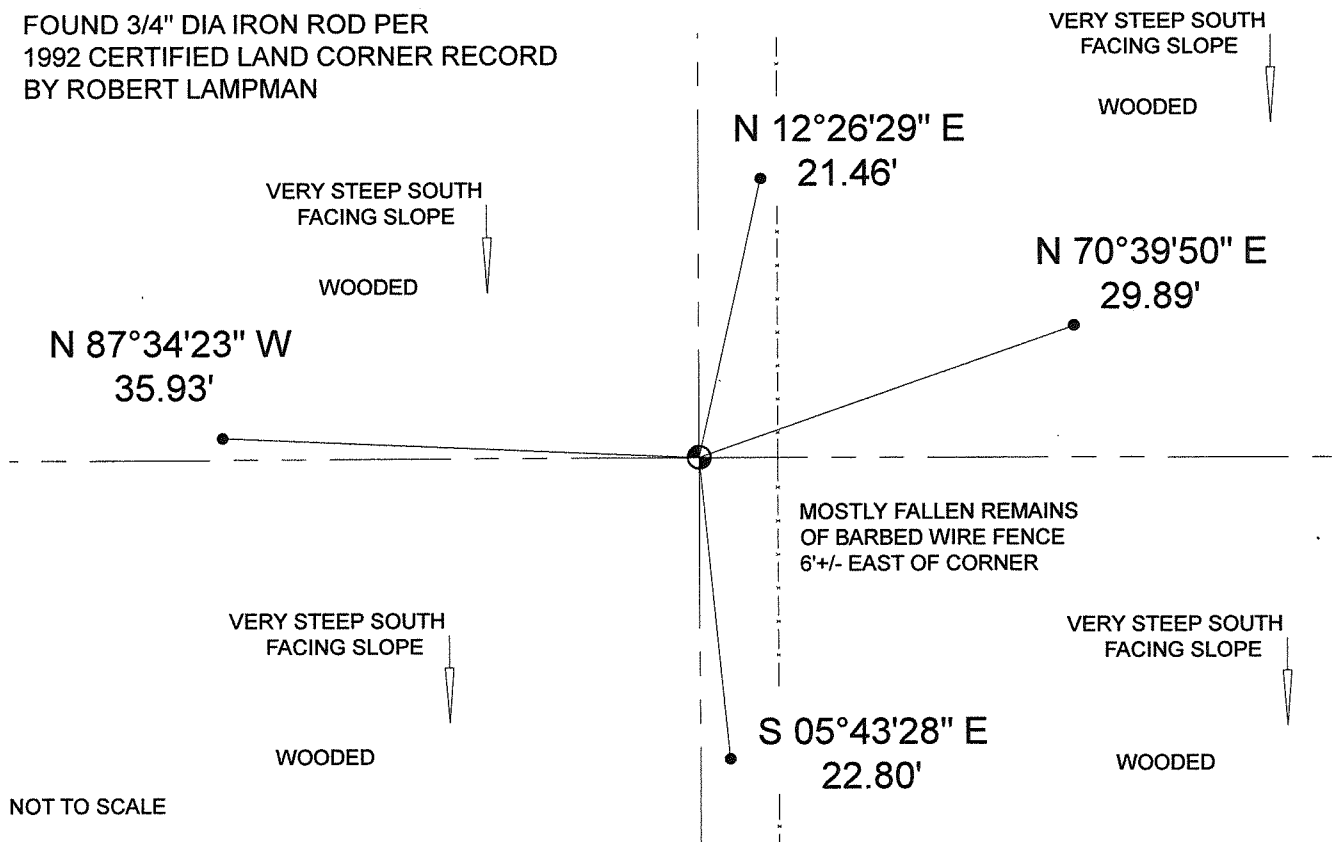

NOT TO SCALE

### LEGEND

- ⊕ Found 3/4" dia iron rod
- 3/4" dia x 18" iron rebar set as witness tie

**VERNON COUNTY**  
**CERTIFIED U.S. PUBLIC LAND SURVEY MONUMENT RECORD**

**RECOVERY PROCEDURES:**

(E) A DESCRIPTION OF ANY RECORD EVIDENCE, MONUMENT EVIDENCE, OCCUPATIONAL EVIDENCE, TESTIMONIAL EVIDENCE OR ANY OTHER MATERIAL EVIDENCE CONSIDERED BY THE SURVEYOR, AND WHETHER THE MONUMENT WAS FOUND OR PLACED;

**CORNER HISTORY:**

ORIGINAL GOV'T SURVEY, BROWN 1846.

KNOWER USED THE CORNER IN 1879 AND 1886

1992 LAMPMAN SET 3/4" IRON BAR FOR PLAT OF SURVEY IN SECTION 7 AND FILED A CERTIFIED LAND CORNER DOCUMENT

1993 LAMPMAN FOUND EXISTING 3/4" IRON BAR FOR PLAT OF SURVEY IN SECTION 7

1994 LAMPMAN FOUND EXISTING 3/4" IRON BAR FOR PLAT OF SURVEY IN SECTION 7

1996 LAMPMAN FOUND EXISTING 3/4" IRON BAR FOR PLAT OF SURVEY IN SECTION 7

1996 ZAMOR FOUND EXISTING 3/4" IRON BAR FOR PLAT OF SURVEY IN SECTION 7

1999 FECHNER FOUND 3/4" IB FOR PLAT OF SURVEY IN SECTION 6

2010 AND 2012 BULAWA FOUND 3/4" IRON ROD FOR PLAT OF SURVEY IN SECTION 7

2020 FECHNER FOUND 3/4" IB FOR PLAT OF SURVEY IN SECTIONS 5 AND 8

2021 FECHNER FOUND 3/4" IF FOR CSM 1101 IN SECTIONS 5 AND 8

ON JANUARY 10, 2022 IN CONJUNCTION WITH A SURVEY FOR THE DEVELOPMENT OF A TPP FOR WISDOT ON STATE TRUNK HIGHWAY 162 IN SECTIONS 6 AND 7, I LOCATED A 3/4" DIA IRON ROD AT THIS LOCATION. THE IRON ROD WAS PREVIOUSLY DOCUMENTED ON A CERTIFIED LAND CORNER RECORD BY ROBERT LAMPMAN IN 1992. I ACCEPTED THE IRON ROD AS SHOWN ON THE LAMPMAN DOCUMENT AND SUBSEQUENT PLATS OF SURVEY AND CSM LISTED ABOVE AS THE BEST AVAILABLE EVIDENCE.

PREVIOUS WITNESS TIES WERE NO LONGER ADEQUATE PERPETUATION OF THE CORNER MONUMENT. I PLACED THE 3/4" DIA IRON REBAR WITNESS MONUMENTS TO PERPETUATE AS SHOWN.

(F) WHETHER THE CORNER WAS RESTORED THROUGH ACCEPTANCE OF AN OBLITERATED EVIDENCE LOCATION OR A FOUND PERPETUATED LOCATION;

FOUND PERPETUATED LOCATION;

(G) WHETHER THE CORNER WAS REESTABLISHED THROUGH LOST-CORNER PROPORTIONATE METHODS;

IF SO, S HOW THE DIRECTIONS AND DISTANCES TO OTHER PUBLIC LAND SURVEY CORNERS WHICH WERE USED AS EVIDENCE OR USED FOR PROPORTIONING IN DETERMINING THE CORNER LOCATION;

N/A

**SURVEYOR'S CERTIFICATE:** CHAPTER 7.08 (3) (I)

THE UNDERSIGNED HEREBY CERTIFIES THAT THE U.S. PUBLIC LAND SURVEY MONUMENT RECORD SHOWN WAS DETERMINED BY THEM OR UNDER THEIR DIRECTION AND IS CORRECT AND COMPLETE TO THE BEST OF THEIR KNOWLEDGE AND BELIEF.



*Sean M. Walsh*

9/22/2022

DATE CERTIFIED

CERTIFIED LAND CORNER

STATE OF WISCONSIN )  
 COUNTY OF VERNON ) S.S.

CERTIFICATE

I, ROBERT M. LAMPMAN, do hereby certify that on the 23rd day of JULY 1992, I found ~~(evidence)~~ (no evidence) of the NE corner of SECTION 7, T14N, R5W, Fourth Principal Meridian, and I re-established said corner according to the Wisconsin Statutes as shown and described hereon.

Dated this 23rd day of SEPTEMBER 1992

ROBERT M. LAMPMAN R.L.S. S-1296

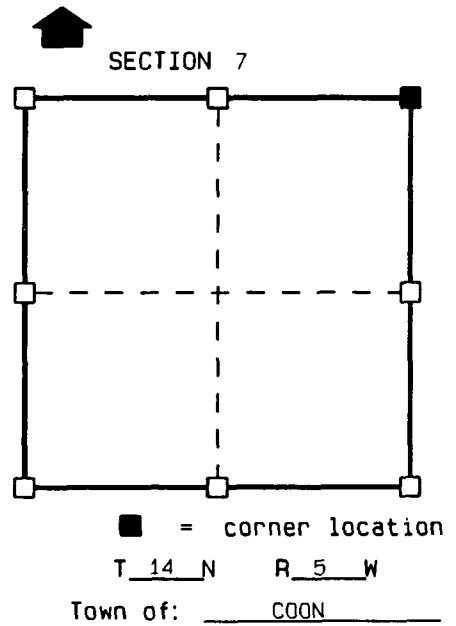
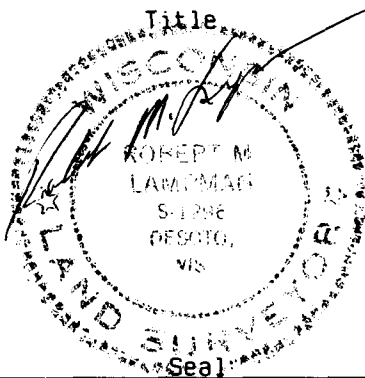

History of original corner establishment:

ORIGINAL CORNER ESTABLISHED BY BROWN IN 1846.

Description of corner evidence found:

RE-ESTABLISHED CORNER USING OCCUPATIONAL EVIDENCE TOGETHER WITH INFORMATION FROM SURVEYS DONE BY W.H. KNOWER IN 1879 AND 1886.

Description of corner and witness monuments, references and accessories used to perpetuate the original or re-established location of this corner:

Witnesses to corner location:

ROBERT M. LAMPMAN  
BRADY V. HARDING  
 \_\_\_\_\_  
 \_\_\_\_\_  
 \_\_\_\_\_

Sketch:

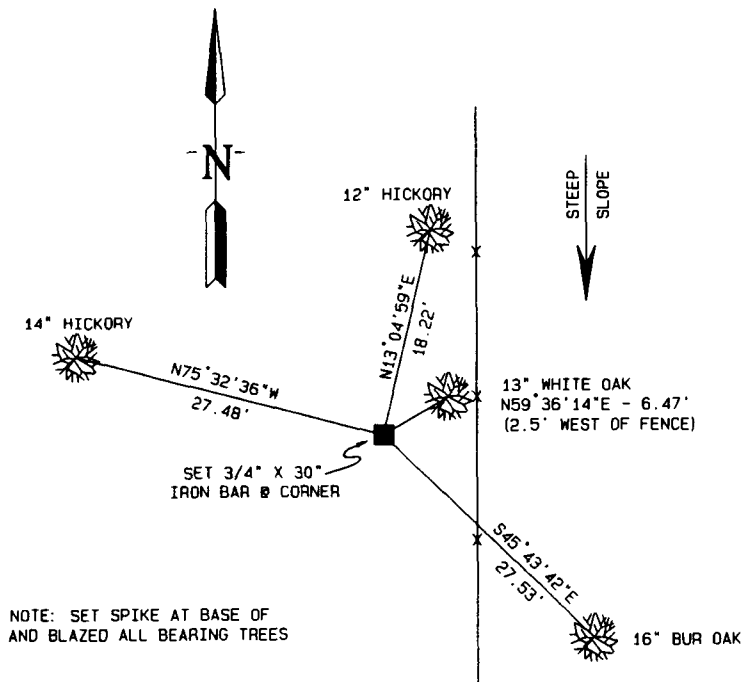

NOTE: SET SPIKE AT BASE OF AND BLAZED ALL BEARING TREES

SURVEY CONTROL ORDER

Horizontal				
Vertical				
WISCONSIN COORDINATE SYSTEM				
Corner	East (X)	North (Y)	Elevation (Z)	Zone
Control Sta. Name				

# SECTION 7 TOWN 14 NORTH, RANGE 5 WEST

