

I, Bryan H. Meyer, do hereby certify that on the 18th day of November 1997, I found ~~evidence~~ (no evidence) of the Southwest corner of Section 31, T 15 N, R 4 W Fourth Principal Meridian, and I re-established said corner according to the Wisconsin Statutes as shown and described hereon.

Dated this 30th day of March 1998.

Bryan H. Meyer
Deputy County Surveyor
Title

History of corner establishment since Original Government Survey

No recorded history for this corner was found in the LaCrosse, Vernon or Monroe County records. F. Curtis Crook, Registered Land Surveyor from Readstown informed the Monroe County Surveyor's Office that he had completed some survey work in this area and had established a computed location for this corner.

Description of corner evidence found:

I set this corner at Mr. Crook's computed location using his traverse points. I spoke with Mr. William Jung, LaCrosse County Surveyor and Mr. Gary Sime, Monroe County surveyor and both agreed with me that this was a good location for this corner.



Bryan H. Meyer
H. A. Sime and Associates
P. O. Box 50
Tomah, Wisconsin 54660
Phone: (608)-372-5392

COUNTY SURVEYOR FORM NO. 1

Description of corner and witness monuments, references and accessories used to perpetuate the original or re-established location of this corner:

Date: November 18, 1997 - 11:00 am NOTE: The bearings shown are magnetic hand compass bearings.
Weather: Clear, calm, 30°±

Witnesses to corner location:

Bryan H. Meyer

Douglas J. Malliet

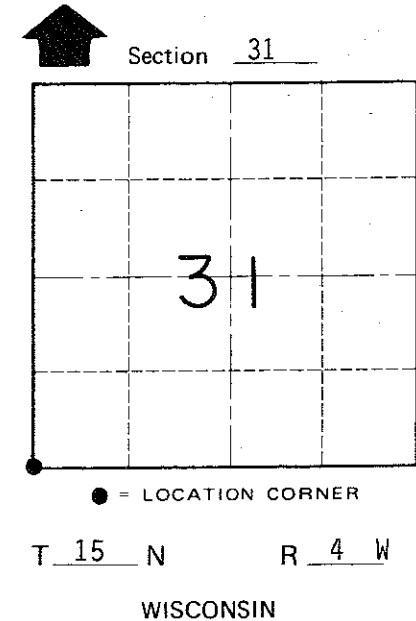
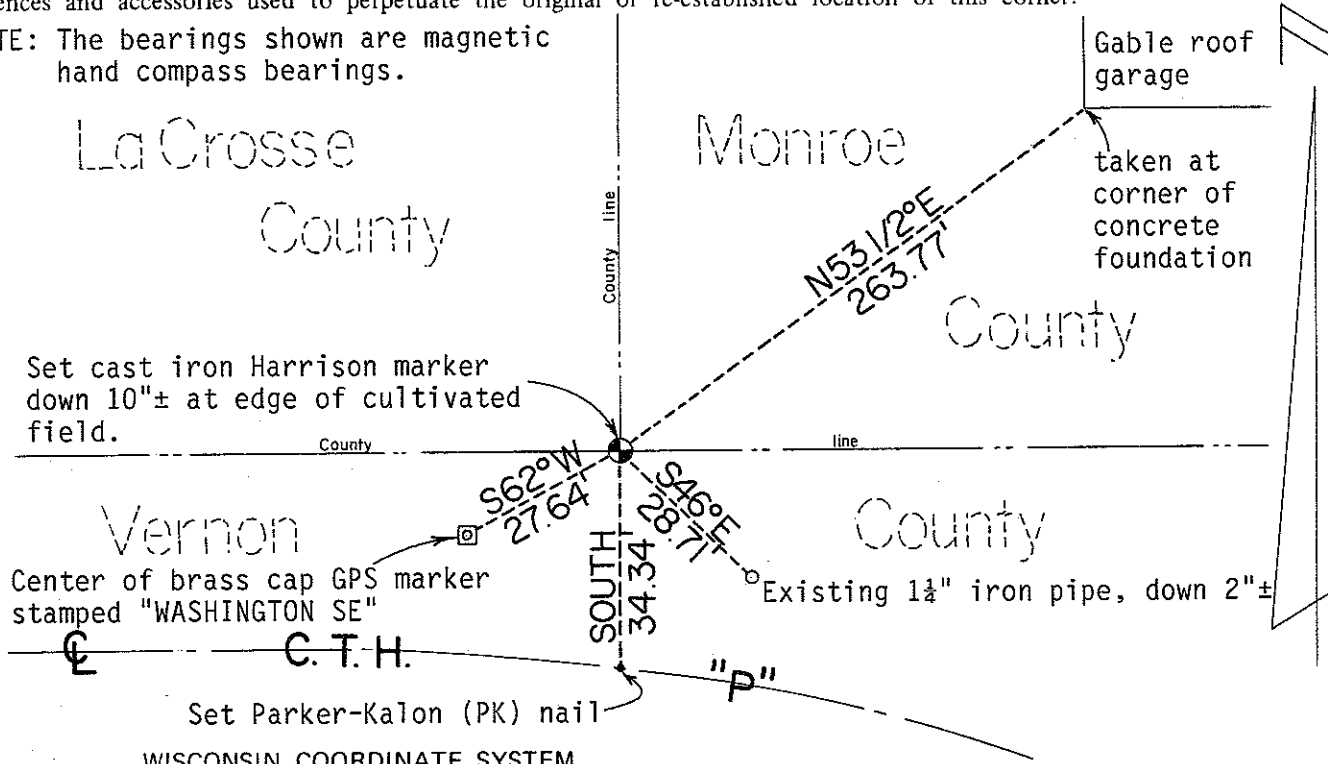

SURVEY CONTROL ORDER

Table with 2 rows: Horizontal, Vertical.

Table with 5 columns: Corner, East (X), North (Y), Elevation (Z), Zone. Row 1: Control Sta. Name.

City, Village or Town of Portland
County of Monroe