

---

U. S. PUBLIC LAND SURVEY MOUMENT RECORD

---

SECTION 34, T14N, R2W, TOWN OF WHITESTOWN  
VERNON COUNTY, WISCONSIN

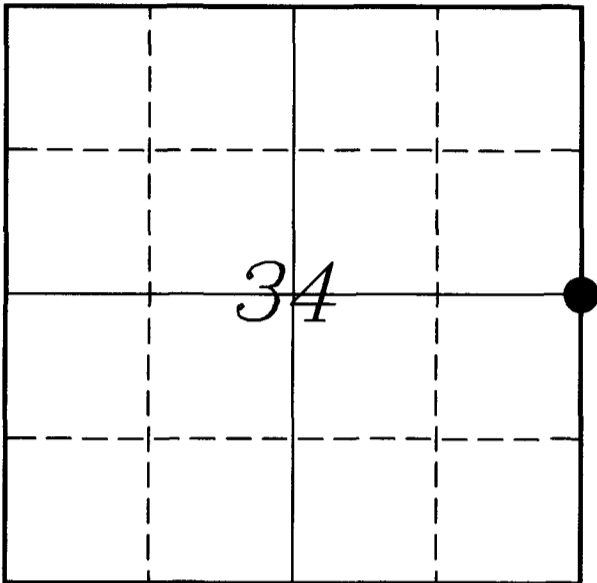

WISCONSIN COORDINATE SYSTEM	
Northing	181836.586
Easting	780685.673
Elevation	
TYPE OF LANDMARK:	
Army Corps of Engineers Monument	
BEARINGS ARE REFERENCED TO:	
Vernon County Coordinates	

**LOCATION OF LANDMARK**

Crew: Laurence E Johns III  
Aaron Anderson

Date: 17 December 2007

---

*Describe any record evidence, monument evidence, testimonial evidence or any other material evidence you considered and whether the monument was found or restored through acceptance of an obliterated evidence location.*

Found the Army Corps of Engineers Monument set by Ralph Van Dorpe, buried approximately 18" below ground.

Accepted the location of this monument as the best available evidence of the original location.

---

*Describe or show any material discrepancy between the location of the restored corner and that of the corner previously restored or re-established.*

Ralph Van Dorpe, an Illinois Registered Surveyor, in surveying for the Army Corps of Engineers set a Brass Capped Monument at this location in 1965. Using a deed distance from a fence to the North and being on a straight line between the NE Corner of the SE Corner of Section 34.

# RECORD OF DURABLE WITNESS MONUMENTS

NO	DESCRIPTION	BEARING	DISTANCE
1	Set 3/4" x 18" Irod Rod NE Side of 42" Black Oak	N 08°29'27" E	193.35'
2	Set 3/4" x 18" Irod Rod North Side of 8" White Oak	N 81°02'14" E	276.40'
3	Set 3/4" x 18" Irod Rod West Side of 2-way 12" White Oak	S 87°20'31" E	84.38'
4	Set 3/4" x 18" Irod Rod N Side of 18" Oak w/Bird House	S 53°41'18" W	75.97'

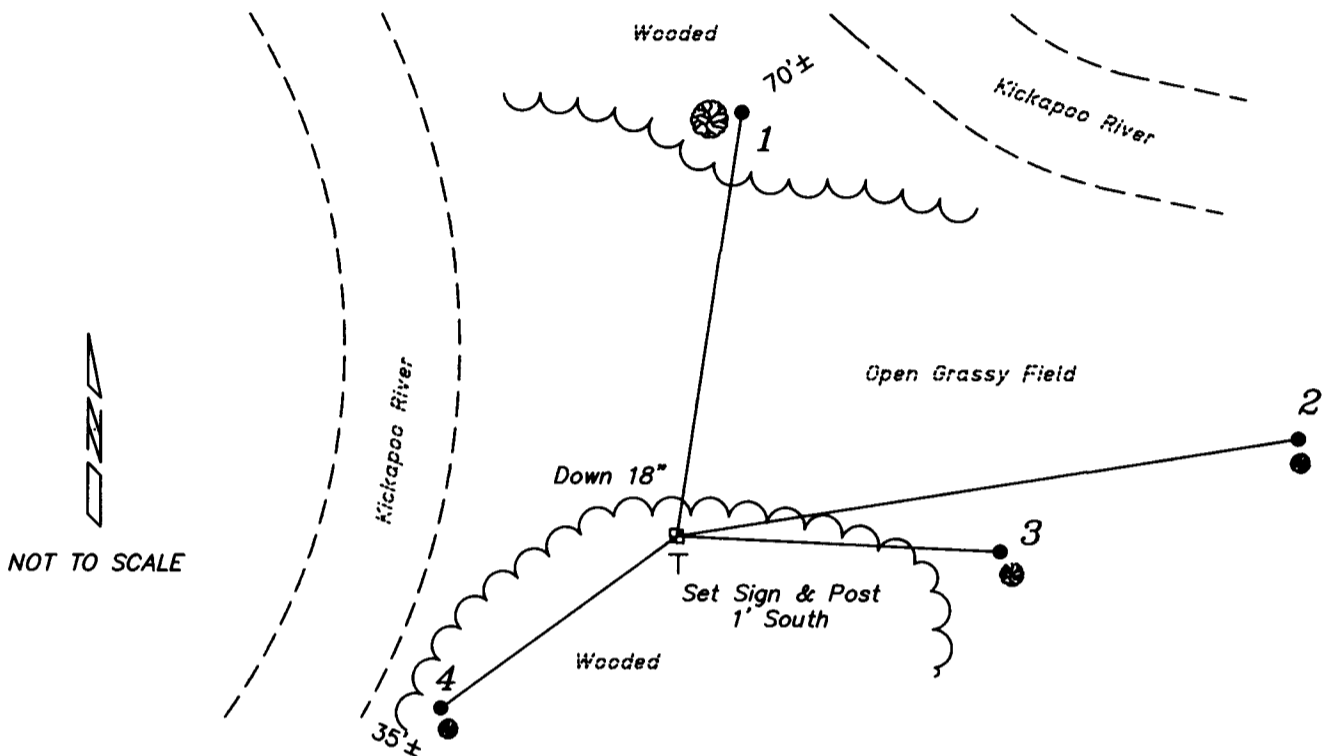

## PLAN VIEW DRAWING OF REFERENCE TIES

Map Showing Distance And Direction To Other Public Land Survey Corners Used For Re-Establishing The Corner

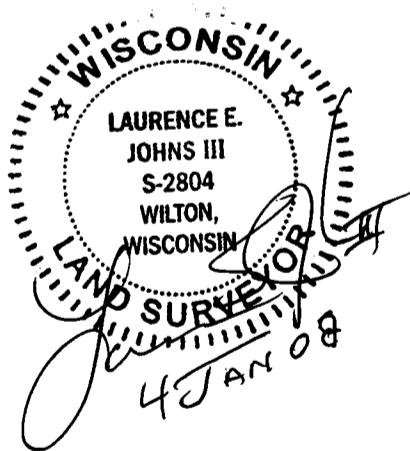

I, Laurence E Johns III RLS 2804, Registered Land Surveyor, hereby certify that the corner location shown on this record was determined by me or under my direction and control, and that this U.S. Public Land Survey Monument Record is correct and complete to the best of my knowledge and belief.

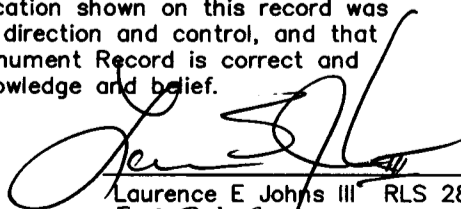
  
 Laurence E Johns III RLS 2804  
 Eagle Ridge Surveying  
 PO Box 213  
 Wilton, Wisconsin  
 17 December 2007

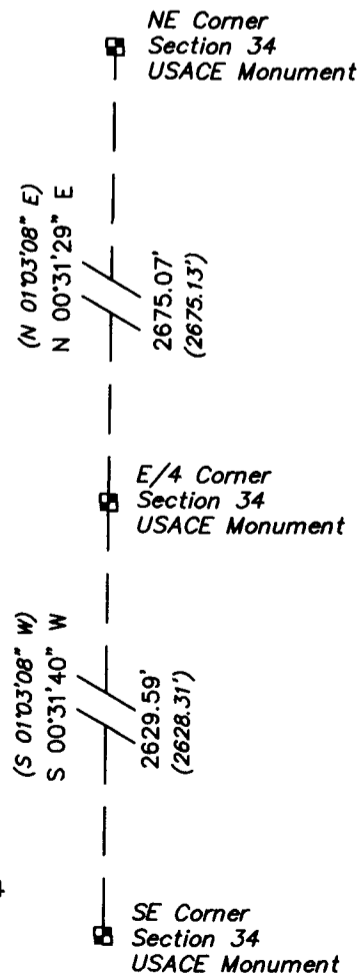

COUNTRY U. S. A.	TYPE OF MARK 1" IRON PIPE WITH BRASS CAP	STATION 1/4 COR. SEC. 34	35 TIAN R2 W
LOCALITY LAFARGE, WIS.	STAMPING ON MARK 34 35	AGENCY (CAST IN MARKS) CORPS OF ENGRS.	ELEVATION (FT) (M)
LATITUDE	LONGITUDE	DATUM	DATUM
(NORTHING)(EASTING) (FT) 600,441.81	(EASTING)(NORTHING) (FT) 1,843,371.86	GRID AND ZONE WIS. (SOUTH)	ESTABLISHED BY (AGENCY) CHICAGO DISTRICT
(NORTHING)(EASTING) (FT) 600,424.01	(EASTING)(NORTHING) (FT) 1,843,807.93	GRID AND ZONE WIS. (SOUTH)	DATE 1966

TO OBTAIN GRID AZIMUTH, ADD TO THE GEODETIC AZIMUTH  
TO OBTAIN GRID AZ. (ADD)(SUB.) TO THE GEODETIC AZIMUTH

OBJECT	AZIMUTH OR DIRECTION (GEODETIC)(GRID) (MAGNETIC)	BACK AZIMUTH	GEOD. DISTANCE (METERS) (FEET)	GRID DISTANCE (METERS) (FEET)
PT. NEAR 34 35	N. 87°-45'-45" W			436.43
REF. NO. 1	N. 85°-55'-45" W			166.94
REF. NO. 2	N. 16°-23'-15" E			170.54

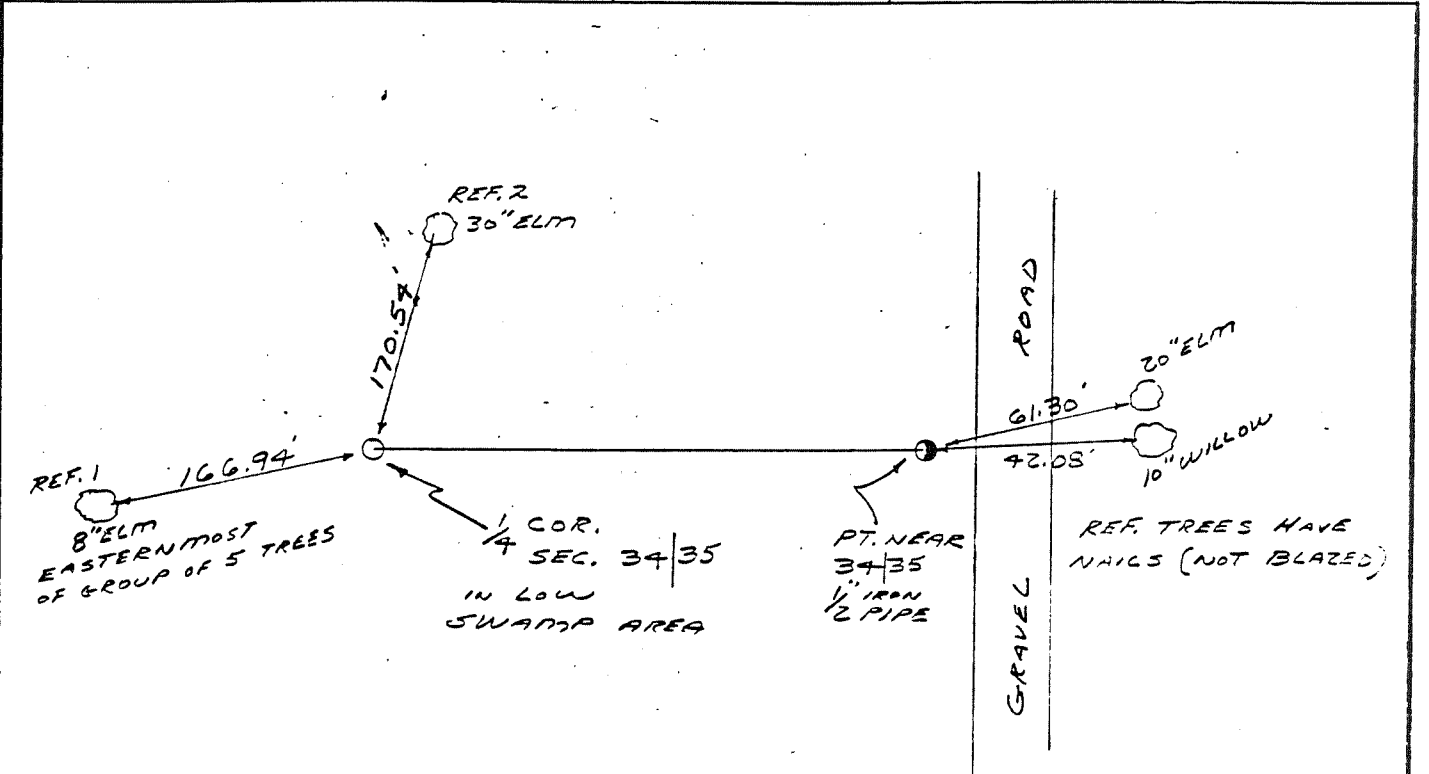

REFERENCE TREES ARE BLAZED AND SCRIBED E  
DISTANCES ARE HORIZONTAL AND ARE TO NAILS  
APPROX. 0.5' ABOVE GRD. & POINT TO CORNER.

SKETCH