

---

U. S. PUBLIC LAND SURVEY MONUMENT RECORD

---

SECTION 34, T14N, R2W, TOWN OF WHITESTOWN  
VERNON COUNTY, WISCONSIN

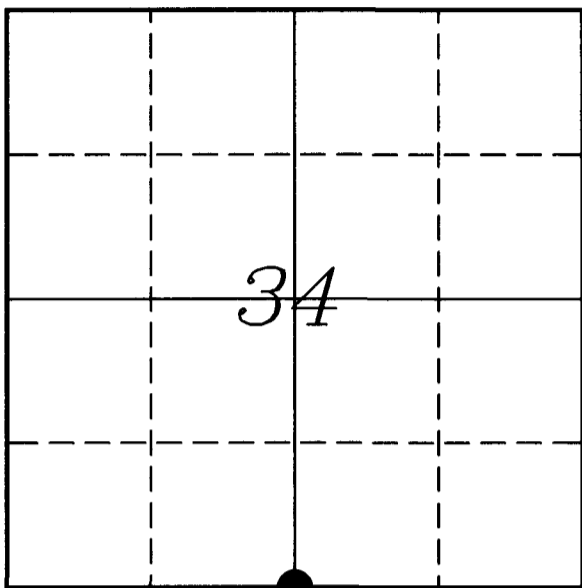

LOCATION OF LANDMARK

Crew: Laurence E Johns III  
Aaron Anderson

Date: 17 December 2007

WISCONSIN COORDINATE SYSTEM	
Northing	179221.623
Easting	778037.030
Elevation	
TYPE OF LANDMARK:	
1" Iron Pipe	
BEARINGS ARE REFERENCED TO:	
Vernon County Coordinates	

---

Describe any record evidence, monument evidence, testimonial evidence or any other material evidence you considered and whether the monument was found or restored through acceptance of an obliterated evidence location.

Found the 1" Iron Pipe called for by Ralph Van Dorpe.

Accepted this monument as the best available location of the original government corner.

---

Describe or show any material discrepancy between the location of the restored corner and that of the corner previously restored or re-established.

Ralph Van Dorpe, an Illinois Registered Surveyor, in surveying for the Army Corps of Engineers found a 1" Iron Pipe in the middle of then STH '131' and accepted that as the corner.

Curtis Crook performed a survey on 1/24/97 and located the Corps of Engineer marker located the N 1/4 Corner of Section 3. He incorrectly assumed this to be the S 1/4 Corner of Section 34.

# RECORD OF DURABLE WITNESS MONUMENTS

NO	DESCRIPTION	BEARING	DISTANCE
1	Set 3/4" x 18" Iron Rod	N 17°47'44" E	81.09'
2	Set 3/4" x 18" Iron Rod	S 29°18'13" E	63.17'
3	Set 3/4" x 18" Iron Rod	S 24°53'53" W	86.99'
4	Set 3/4" x 18" Iron Rod	N 32°38'22" W	68.19'

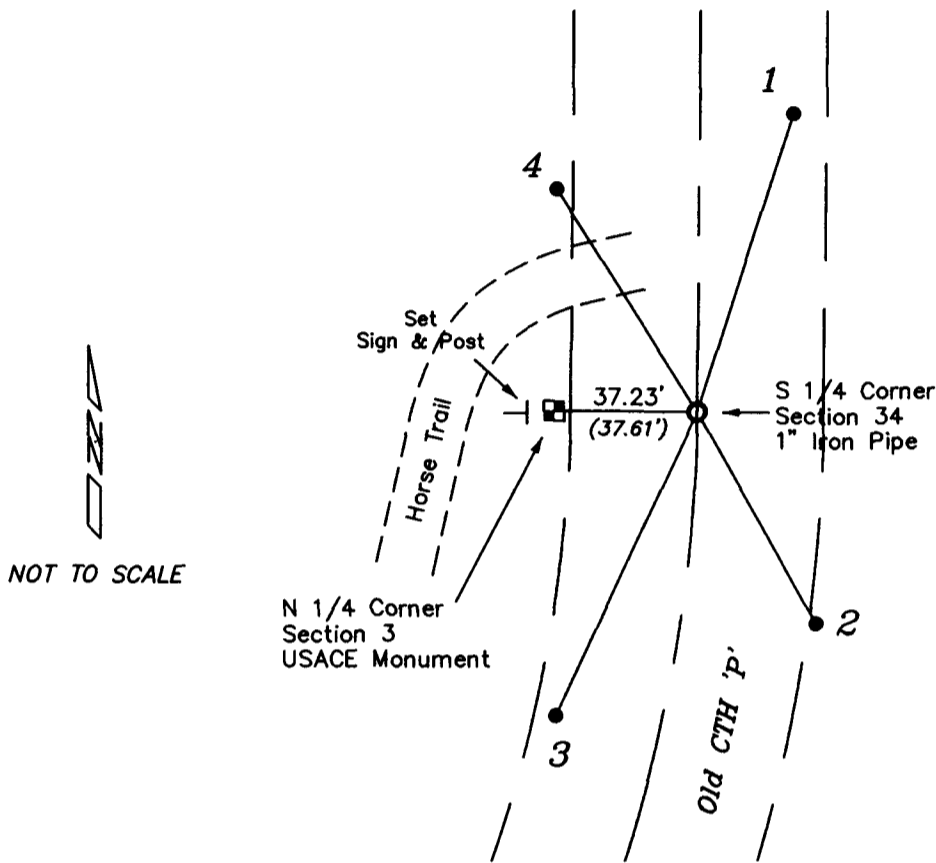

## PLAN VIEW DRAWING OF REFERENCE TIES

*Map Showing Distance And Direction To Other Public Land Survey Corners Used For Re-Establishing The Corner*

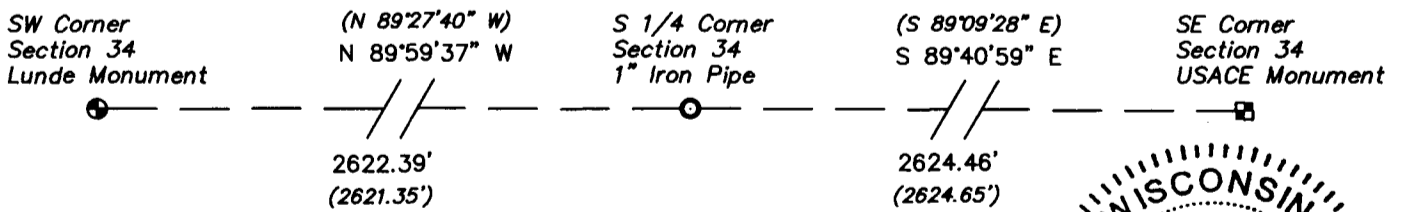

I, Laurence E Johns III RLS 2804, Registered Land Surveyor, hereby certify that the corner location shown on this record was determined by me or under my direction and control, and that this U.S. Public Land Survey Monument Record is correct and complete to the best of my knowledge and belief.

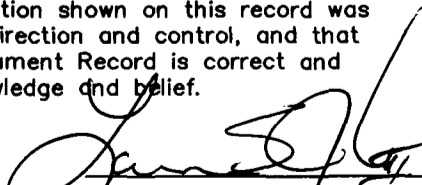
  
 Laurence E Johns III RLS 2804  
 Eagle Ridge Surveying  
 PO Box 213  
 Wilton, Wisconsin  
 17 December 2007

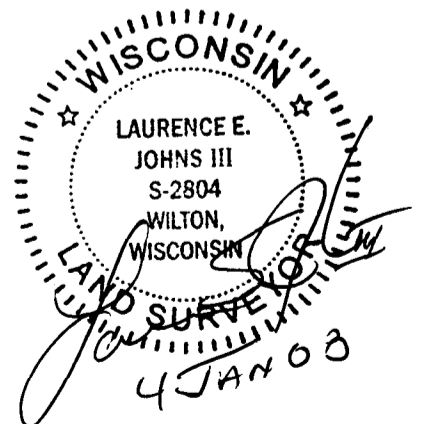

COUNTRY U. S. A.		TYPE OF MARK 2" I.P. WITH BRASS CAP 2" I.P. WITH BRASS CAP		STATION N. 1/4 COR. SEC. 3 T13N R2W S. 1/4 COR. SEC. 34 T14N R2W	
LOCALITY LAFARGE, WIS.		STAMPING ON MARK 34 3		AGENCY (CAST IN MARKS) CORPS OF ENGRS.	
LATITUDE		LONGITUDE		ELEVATION (FT) (M)	
(NORTHING)(EASTING) (FT)		(EASTING)(NORTHING) (FT)		GRID AND ZONE	
597, 852.87 (M)		1, 870, 661.61 (M)		WIS. (SOUTH)	
(NORTHING)(EASTING) (FT)		(EASTING)(NORTHING) (FT)		GRID AND ZONE	
597, 852.53 (M)		1, 870, 699.22 (M)		WIS. (SOUTH)	
TO OBTAIN		GRID AZIMUTH, ADD		TO THE GEODETIC AZIMUTH	
TO OBTAIN		GRID AZ. (ADD)(SUB.)		TO THE GEODETIC AZIMUTH	

OBJECT	AZIMUTH OR DIRECTION (GEODETIC)(GRID) (MAGNETIC)	BACK AZIMUTH	GEOD. DISTANCE (METERS) (FEET)	GRID DISTANCE (METERS) (FEET)
N. 1/4 COR. SEC. 3	N. 39°-27'-40" W			37.6
REF. NO. 1	S. 11°-03'-25" E	N. 1/4 COR. SEC. 3		18.58
REF. NO. 2	S. 58°-59'-20" W			48.98
PT. NEAR 3+	S. 11°-00'-26" W			245.7
REF. NO. 1	S. 75°-23'-14" E	S. 1/4 COR. SEC. 34		23.33
REF. NO. 2	S. 52°-14'-06" W			46.3
REF. NO. 3	S. 28°-21'-06" W			29.13

REFERENCES DISTANCES ARE HORIZONTAL TO NAILS IN TREES AND P.P.

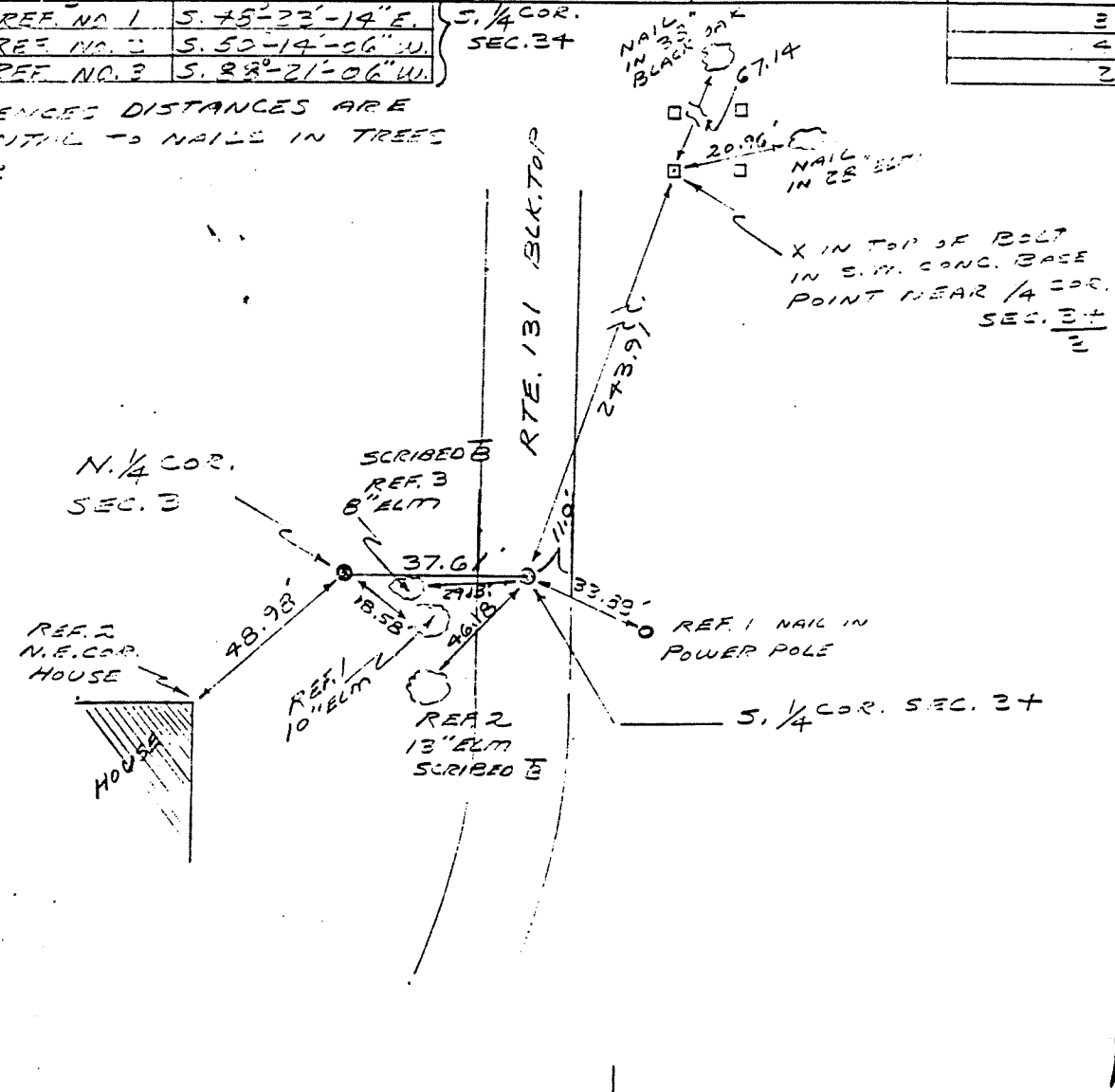

SKETCH