

---

U. S. PUBLIC LAND SURVEY MOUMENT RECORD

---

SECTION 34, T14N, R2W, TOWN OF WHITESTOWN  
VERNON COUNTY, WISCONSIN

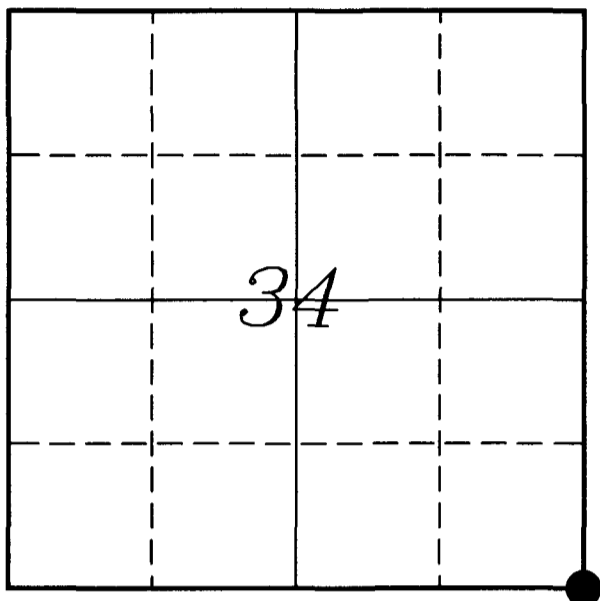

WISCONSIN COORDINATE SYSTEM	
Northing	179207.103
Easting	780661.446
Elevation	
TYPE OF LANDMARK:	
Army Corps of Engineers Monument	
BEARINGS ARE REFERENCED TO:	
Vernon County Coordinates	

**LOCATION OF LANDMARK**

Crew: Laurence E Johns III

Date: 10 December 2007

---

*Describe any record evidence, monument evidence, testimonial evidence or any other material evidence you considered and whether the monument was found or restored through acceptance of an obliterated evidence location.*

Found the Army Corps of Engineers Monument set by Ralph Van Dorpe.

Accepted the location of this monument as the best available evidence of the original location.

---

*Describe or show any material discrepancy between the location of the restored corner and that of the corner previously restored or re-established.*

Ralph Van Dorpe, an Illinois Registered Surveyor, in surveying for the Army Corps of Engineers, in 1965, found a stump of an original bearing tree.

He set a Brass Capped Monument at the distance called for from this stump.

## RECORD OF DURABLE WITNESS MONUMENTS

NO	DESCRIPTION	BEARING	DISTANCE
1	Set 3/4" x 18" Iron Rod	N 03°12'25" E	65.92'
2	Set 3/4" x 18" Iron Rod SW Side of 12" White Oak	S 51°03'30" E	28.52'
3	Set 3/4" x 18" Iron Rod	S 71°59'37" W	62.72'
4	Set 3/4" x 18" Iron Rod	N 57°39'18" W	99.64'

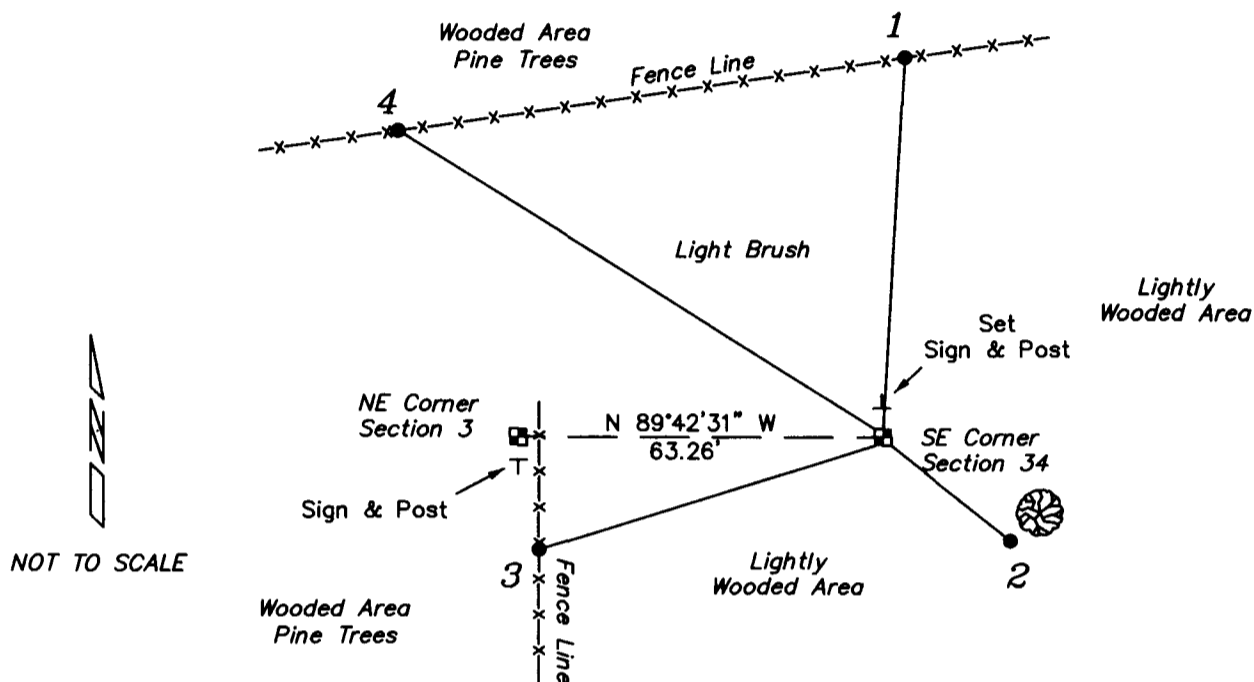

## PLAN VIEW DRAWING OF REFERENCE TIES

*Map Showing Distance And Direction To Other Public Land Survey Corners Used For Re-Establishing The Corner*

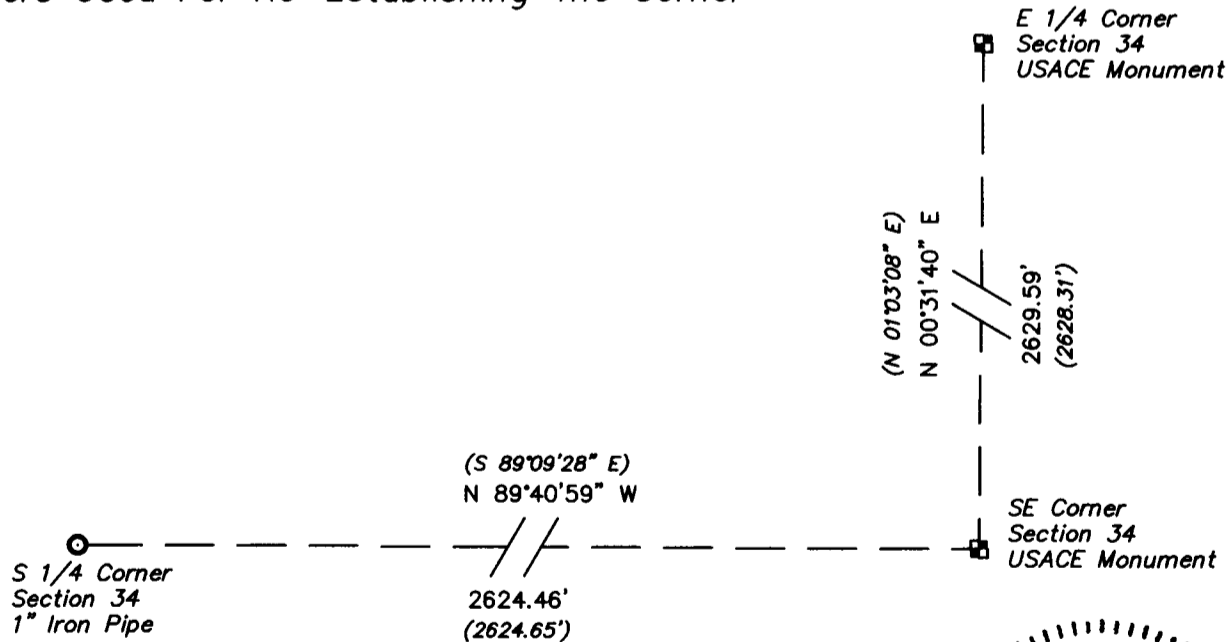

I, Laurence E Johns III RLS 2804, Registered Land Surveyor, hereby certify that the corner location shown on this record was determined by me or under my direction and control, and that this U.S. Public Land Survey Monument Record is correct and complete to the best of my knowledge and belief.

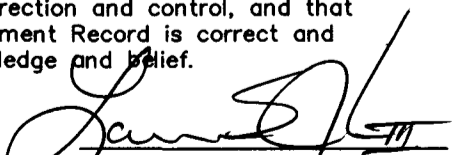
  
 Laurence E Johns III RLS 2804  
 Eagle Ridge Surveying  
 PO Box 213  
 Wilton, Wisconsin  
 10 December 2007

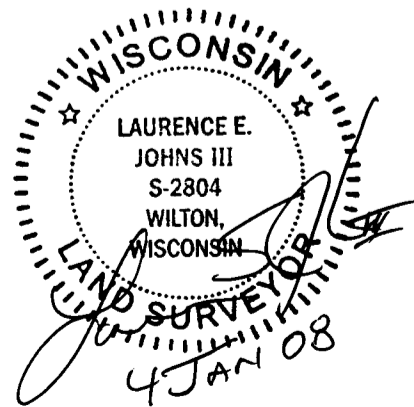

COUNTRY <i>U.S.A.</i>		TYPE OF MARK <i>1" IRON PIPE WITH BRASS CAP</i>		STATION <i>N.E. COR. SEC. 3 T13N R2W</i>	
		<i>2" " " WITH BRASS CAP</i>		<i>S.E. COR. SEC. 34 T14N R2W</i>	
LOCALITY <i>LAFARGE, WIS.</i>		STAMPING ON MARK <i>34 35</i> <i>312</i>		AGENCY (CAST IN MARKS) <i>CORPS OF ENGRS.</i>	
LATITUDE		LONGITUDE		ELEVATION (FT) <i>-</i> (M)	
(NORTHING)(EASTING) (FT) <i>597,814.37</i>		(EASTING)(NORTHING) (FT) <i>1,843,260.25</i>		GRID AND ZONE <i>WIS. (SOUTH)</i>	
(NORTHING)(EASTING) (FT) <i>597,813.94</i>		(EASTING)(NORTHING) (FT) <i>1,843,323.59</i>		GRID AND ZONE <i>WIS. (SOUTH)</i>	
TO OBTAIN		GRID AZIMUTH, ADD		TO THE GEODETIC AZIMUTH	
TO OBTAIN		GRID AZ. (ADD)(SUB.)		TO THE GEODETIC AZIMUTH	

OBJECT	AZIMUTH OR DIRECTION (GEODETIC/GRID) (MAGNETIC)	BACK AZIMUTH	GEOD. DISTANCE (METERS) (FEET)	GRID DISTANCE (METERS) (FEET)
"RATTLESNAKE"	<i>S. 76°-35'-21" W</i>			<i>9030.30</i>
REF. 1	<i>N. 02°-23'-21" E</i>	<i>S.E. COR. SEC. 34</i>		<i>65.98</i>
REF. 2	<i>N. 74°-42'-39" W</i>			<i>176.30</i>
<i>S.E. COR. SEC. 34</i>	<i>S. 59°-09'-28" E</i>			<i>63.30</i>
REF. 1	<i>N. 67°-00'-28" W</i>	<i>N.E. COR. SEC. 3</i>		<i>115.30</i>
REF. 2	<i>N. 62°-11'-58" W</i>			<i>9.30</i>
REF. 3	<i>S. 45°-22'-22" E</i>			<i>2.30</i>

REFERENCE DISTANCES ARE HORIZONTAL TO NAIL IN TREE AND POSTS.

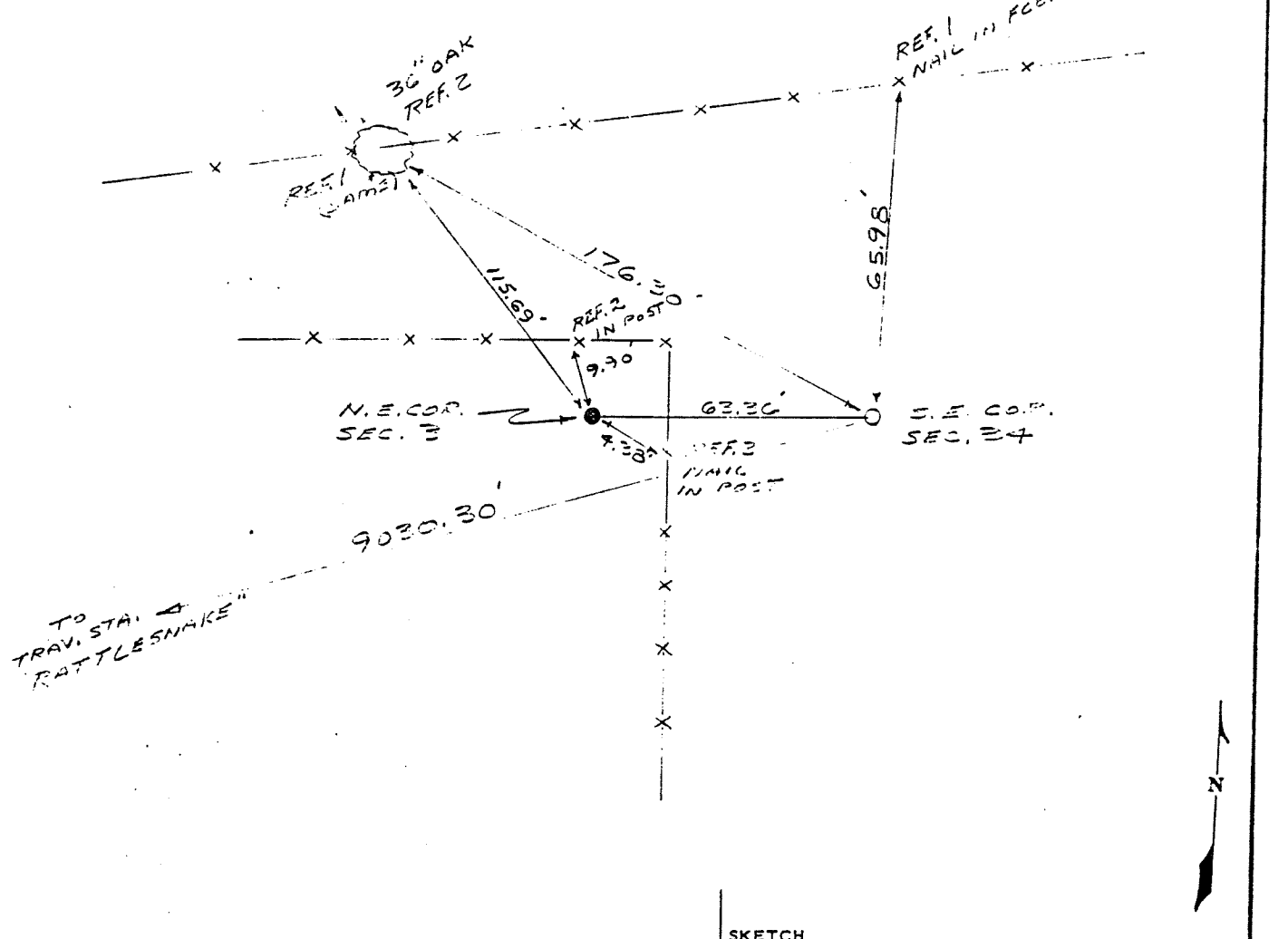

SKETCH