

RECEIVED
 OCT 26 2004
 BY: *S. Jacobson*

VERNON COUNTY
 CERTIFIED U.S. PUBLIC LAND SURVEY MONUMENT RECORD

INSTRUCTIONS: THIS RECORD SHALL SHOW THE LOCATION OF THE CORNER AND SHALL INCLUDE ALL OF THE FOLLOWING ELEMENTS (A-I)

(A) IDENTIFY THE CORNER BY REFERENCE TO THE U.S. PUBLIC LAND SURVEY SYSTEM

■ = CORNER MONUMENT RESTORED

WITNESSES TO CORNER LOCATION:

- 1) PATRICK J. DEDERICH
- 2) JOHN E. DEDERICH

VERNON COUNTY COORDINATES
 NORTHING: 194,965.35
 EASTING: 770,195.62

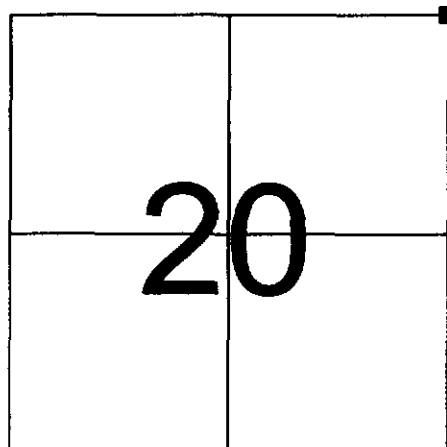

SECTION 20, TOWN 14 NORTH, RANGE 2 WEST

(B) DESCRIBE ANY RECORD EVIDENCE, MONUMENT EVIDENCE, OCCUPATIONAL EVIDENCE, TESTIMONIAL EVIDENCE OR ANY OTHER MATERIAL EVIDENCE YOU CONSIDERED, AND WHETHER THE MONUMENT WAS FOUND OR PLACED.

FOUND 1 1/2" DIAMETER IRON ROD. ACCEPTED AND TIED AS SHOWN. DID NOT REPLACE IRON WITH LUNDE MONUMENT. COUNTY SURVEYOR APPROVED EXISTING MONUMENT BECAUSE SIZE, WEIGHT, AND STABILITY MEETS OR EXCEEDS THAT OF A LUNDE MONUMENT.

(C) IN THE PLAN VIEW DRAWING BELOW, PROVIDE REFERENCE TIES TO AT LEAST 4 WITNESS MONUMENTS OR, IF THE LOCATION IS WITHIN A MUNICIPALITY, TO AT LEAST 2 WITNESS MONUMENTS. (WITNESS MONUMENTS SHALL BE MADE OF CONCRETE, NATURAL STONE, IRON, OR OTHER EQUALLY DURABLE MATERIAL.) DESCRIBE WITNESS MONUMENTS.

(D) SHOW A PLAN VIEW DRAWING, DEPICTING THE RELEVANT MONUMENTS AND REFERENCE TIES, WHICH IS SUFFICIENTLY DETAILED TO ENABLE ACCURATE RELOCATION OF THE CORNER MONUMENT IF IT IS DISTURBED.

LEGEND

- 3/4" X 24" IRON ROD SET
- ⊥ GOVT SIGN SET
- 1 1/2" DIAMETER IRON ROD FOUND

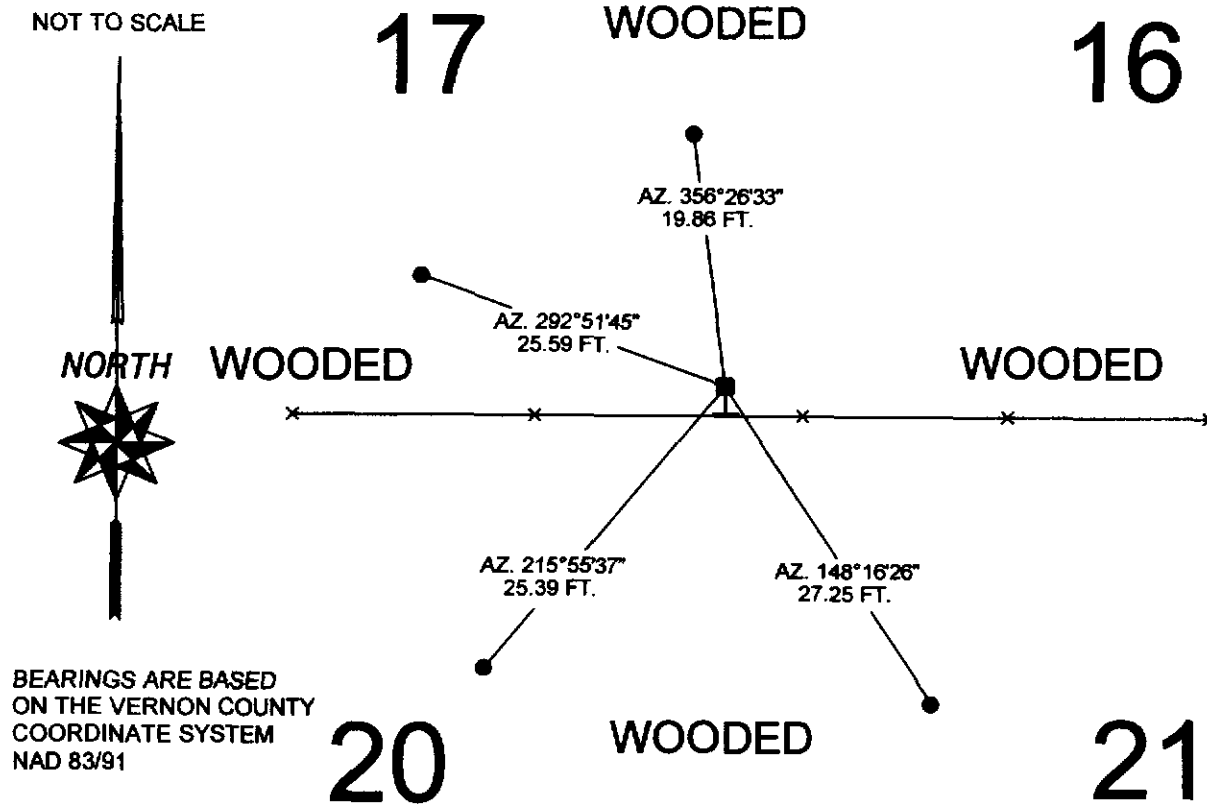

(GA)

CERTIFICATE

CERTIFIED LAND CORNER

No. _____

I, Gary L. Dechant, do hereby certify that on the 2nd day of November 1999, I found (evidence) (~~no evidence~~) of the SE corner of Section 17, T14 N, R 2 W Fourth Principal Meridian, and I re-established said corner according to the Wisconsin Statutes as shown and described hereon.

Dated this 3rd day of Nov. 1999.

Gary L. Dechant

R.L.S. 1744

Title

History of corner establishment since Original Government Survey

Wm. Knower was here in 1884 as recorded in Book 1, P. 231 of the Vernon County Survey Records. I was here in February of 1993.

Description of corner evidence found:

In 1993 I found remnants of a wood stake at remains of old fence corner. We believe this wood stake was set by the Corp of Engineers. Replaced wood stake with 1" iron pipe in 1993. On Nov. 2, 1999, we replaced the 1" iron pipe with a 1 1/2"x6" steel shaft. Up 4".

NOV 5 1999

original plat 9

Description of corner and witness monuments, references and accessories used to perpetuate the original or re-established location of this corner:

Witnesses to corner location:

ZACHARIAH P. DECHANT

GARY L. DECHANT

CHRISTI L. DECHANT

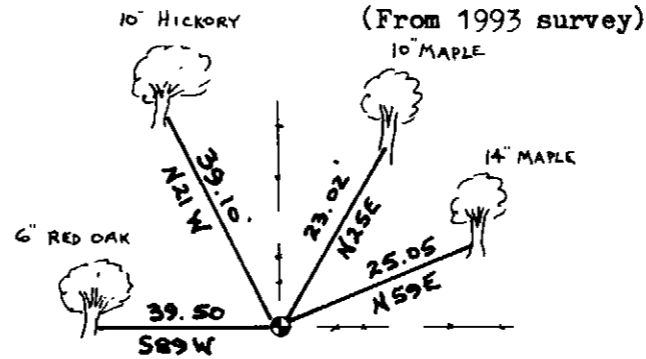
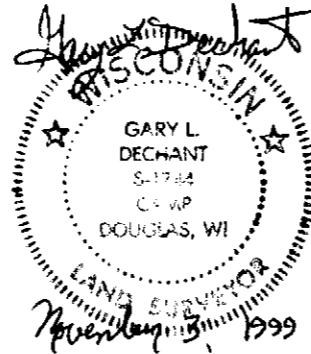

Set 1 1/2"x6" steel shaft in place of 1" iron pipe

Trees double blazed with 40d nails set.

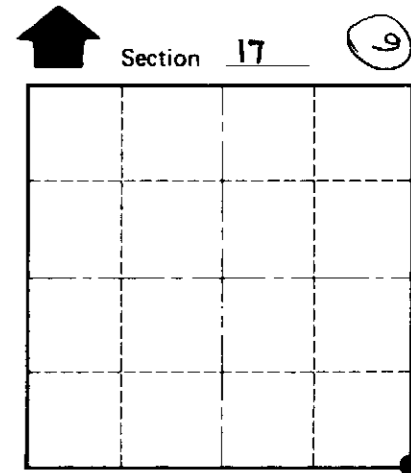

● = LOCATION CORNER

T 14 N R 2 W
WISCONSIN

COUNTY SURVEYOR FORM NO. 1

SURVEY CONTROL ORDER

Horizontal	_____
Vertical	_____

WISCONSIN COORDINATE SYSTEM

Corner	East (X)	North (Y)	Elevation (Z)	Zone
Control Sta. Name				

City, Village or Town WHITESTOWN

County of VERNON

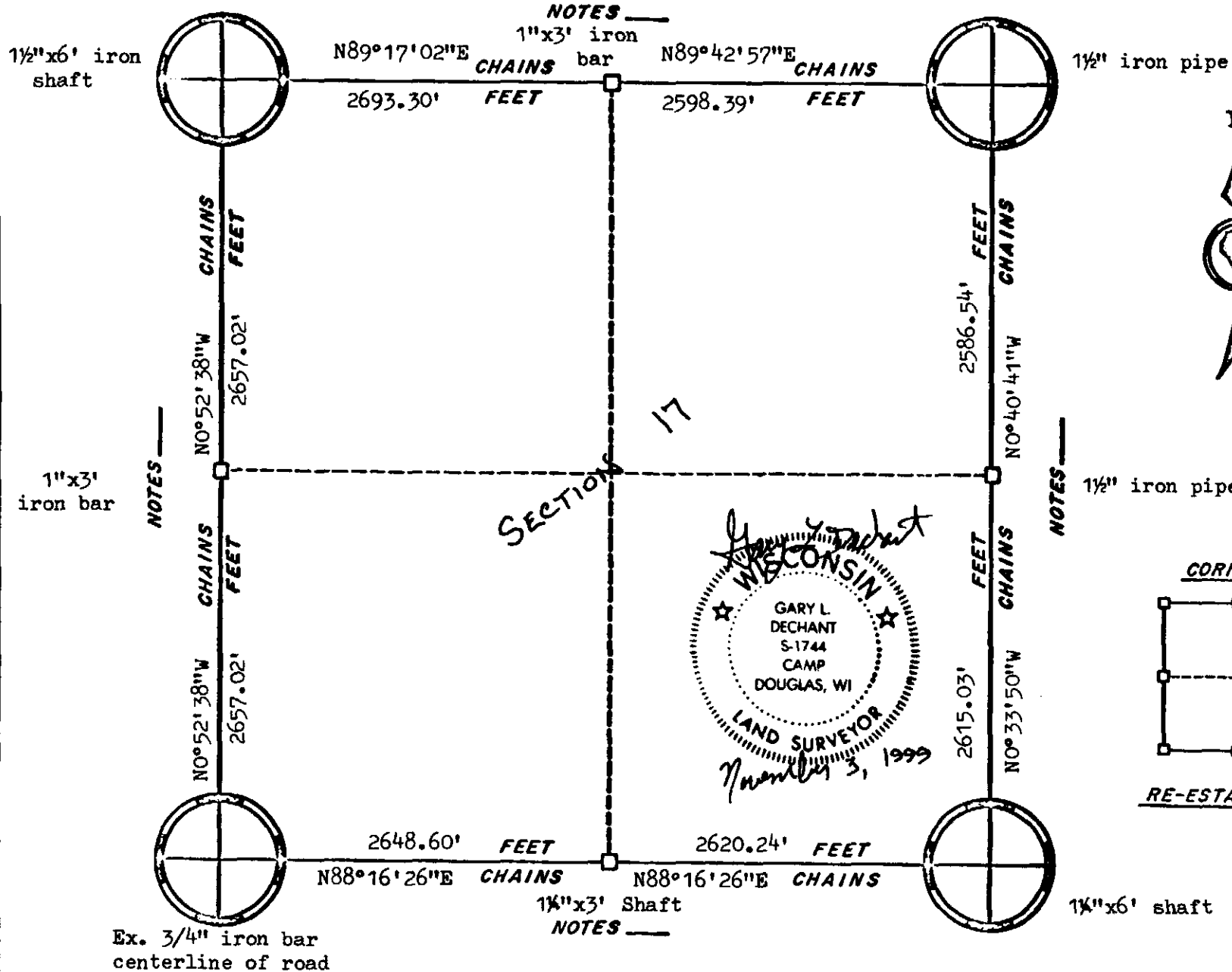

ORIGINAL SURVEY DATA

SURVEYED BY G.L. Dechant	CONTRACT DATE Nov. 3, 1999	COUNTY VERNON	TOWN-VILLAGE-CITY Whitestown	SECTION 17	TOWNSHIP 14N	RANGE 2W
------------------------------------	--------------------------------------	-------------------------	--	----------------------	------------------------	--------------------

Summary of 3A - 17
 6661 S. AON
 8