

U. S. PUBLIC LAND SURVEY MONUMENT RECORD

SECTION 5, T14N, R2W, TOWN OF WHITESTOWN VERNON COUNTY, WISCONSIN

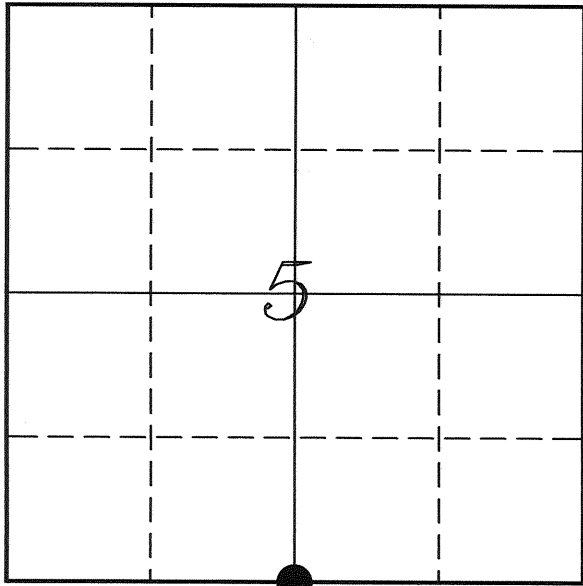

LOCATION OF LANDMARK

Crew: Laurence E Johns III
Larry Handschy

Date: 25 February 2009

| VERNON COUNTY COORDINATE SYSTEM | |
|---------------------------------|------------|
| Northing | 205521.844 |
| Easting | 767600.058 |
| Elevation | |
| TYPE OF LANDMARK: | |
| Set Lunde Monument | |
| BEARINGS ARE REFERENCED TO: | |
| Vernon County Coordinates | |

Describe or show any material discrepancy between the location of the restored corner and that of the corner previously restored or re-established.

N Phelps determined this corner during the original government survey in October 1847.

Wm Knower was at this corner during a survey of Section 5 in February 1882 and Section 8 in March 1882. He found the government corner.

Wm Knower was again at this corner in October 1896 to determine the location of the SE Corner of Section 5.

Describe any record evidence, monument evidence, testimonial evidence or any other material evidence you considered and whether the monument was found or restored through acceptance of an obliterated evidence location.

This fence corner at this location is 11.7 feet South and 6.4 feet East of the straight line/split between the SW & SE Corners of Section 5.

The fence line running to the North, lines up within 2 feet of the N 1/4 Corner.

The fence line running to the East also lines up with the SE Corner.

Although the distances to the adjoining section corners did not match Knower's distances very well, it does appear that the location of this corner fits well overall.

I accepted the fence corner as the best available evidence of the original government corner.

RECORD OF DURABLE WITNESS MONUMENTS

| NO | DESCRIPTION | BEARING | DISTANCE |
|----|------------------------------------------|---------------|----------|
| 1 | Set 3/4" x 18" Iron Rod In Fence Line | N 02°33'47" W | 164.79' |
| 2 | Set 3/4" x 18" Iron Rod In Fence Line | N 85°59'18" E | 61.46' |
| 3 | Set 3/4" x 18" Iron Rod In Fence Line | S 02°46'07" E | 55.04' |
| 4 | Set 3/4" x 18" Iron Rod In Fence Line | S 85°17'22" W | 61.28' |

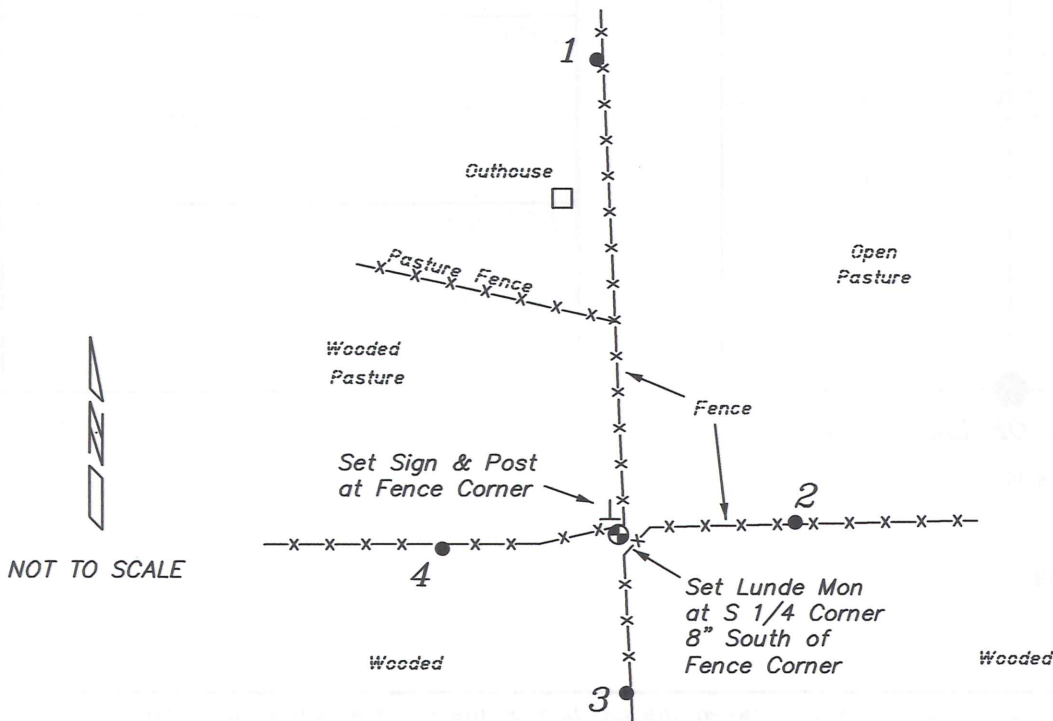

PLAN VIEW DRAWING OF REFERENCE TIES

Map Showing Distance And Direction To Other Public Land Survey
Corners Used For Re-Establishing The Corner

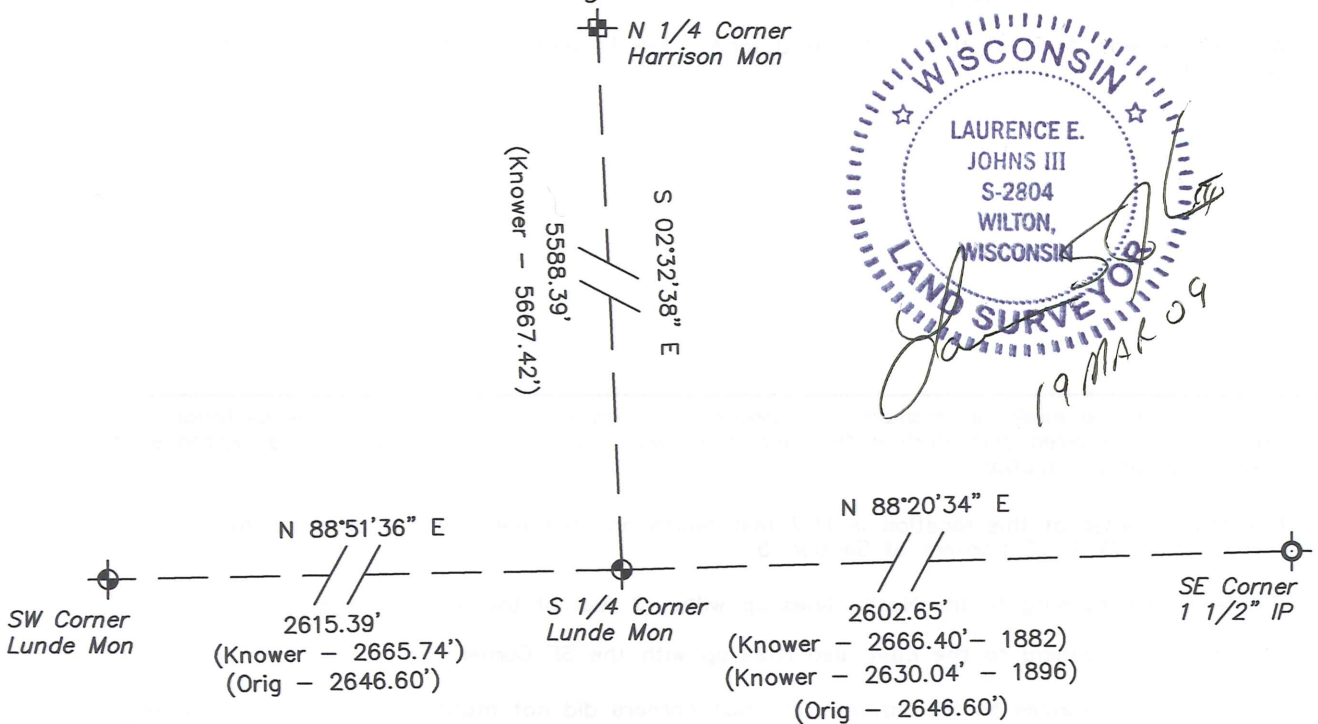

I, Laurence E Johns III RLS 2804, Registered Land Surveyor,
herby certify that the corner location shown on this record was
determined by me or under my direction and control, and that
this U.S. Public Land Survey Monument Record is correct and
complete to the best of my knowledge and belief.

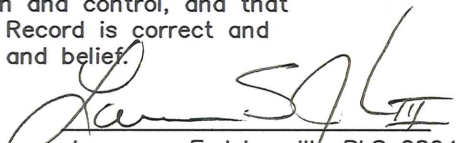
 Laurence E Johns III RLS 2804
 Eagle Ridge Surveying
 PO Box 213
 Wilton, Wisconsin
 19 March 2009

