

JUNEAU COUNTY SURVEY MONUMENT RECORD

CORNER NO. 121
SECTION 31
TOWN 14N.
RANGE 2E.

TYPE OF MONUMENT: STANDARD HARRISON MONUMENT

JUNEAU COUNTY COORDINATES
NORTHING: 100,167.56
EASTING: 400,228.85

■ = CORNER MONUMENT RESTORED

BASIS FOR MONUMENT LOCATION
(USE REVERSE SIDE IF NECESSARY)

SHOW INFO SUCH AS: HISTORY OF CORNER, WITH REFERENCE TO VOLUME AND PAGE DATES, SURVEYOR, EXACT DESCRIPTION OF MONUMENT PLACED OR FOUND, IF LOCATION COMPUTED, BY TAPED OR EDM TRAVERSE, LANDOWNER REMARKS, ETC.



LOCATION

HARRISON MONUMENT FOUND AS PER TIE SHEET DATED 2/16/1988 BY JAMES CARROLL.

LEGEND

- = HARRISON MONUMENT FOUND
- ⊥ = R.R. SPIKE FOUND IN TREE
- () = PREVIOUSLY RECORDED AS
AZIMUTHS ARE MAGNETIC



CERTIFIED CORRECT

Patrick J. Dederich
REGISTERED LAND SURVEYOR

DATE 6/18/2004

TIE SKETCH
(SHOW AT LEAST FOUR TIES)

NOT TO SCALE



BEARINGS ARE BASED
ON THE JUNEAU COUNTY
COORDINATE SYSTEM
UNLESS OTHERWISE NOTED

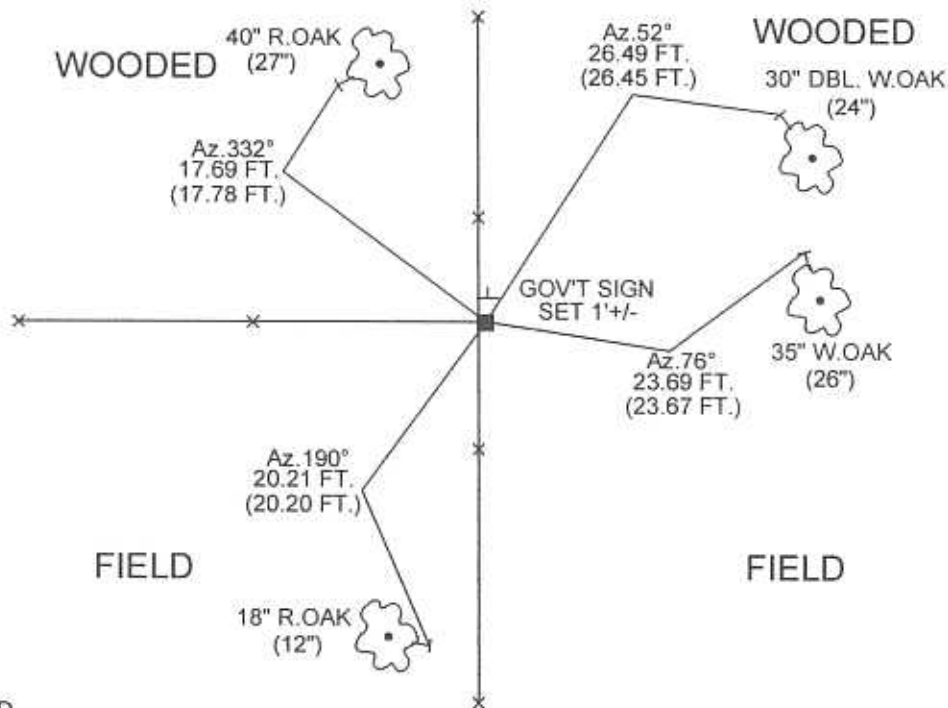

FOR VERNON COUNTY, WISCONSIN

Note: This form is intended and designed to fulfill all requirements of Wisconsin Administrative Code, Chapter AE-7.08, U.S. Public Land Survey Monument Record (3)(a)(b)(c)(d)(e)(f)(g)(h)(i). Use additional sheets if necessary.

(a) The Section corner common to Sections 1,6,31,36

Township(s) 14,15 North, Range(s) 1,2 East.

Vernon County Coordinates: N 213323.028

Datum: _____ E 854546.666

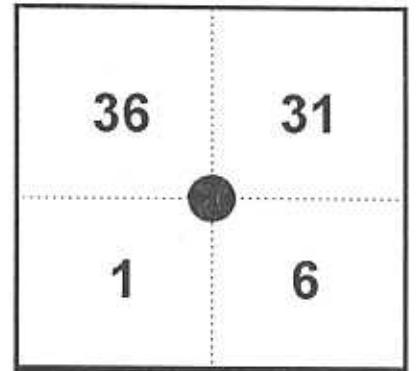

(b)(f)(h) Description of monument found at this corner and if it was accepted, state all evidence (material, testimonial, occupational, plats records, other monuments) used as a basis for accepting. If not accepted or nothing was found, state evidence used as basis for establishing location and what was set. If re-established through lost corner proportionate methods, indicate all monuments, distances and directions used.

11-8-98 - I found Harrison Monument at intersection of fences, accepted as true corner location and set witness monuments as shown.

(c)(d)(e) Plan view of corner with ties to at least four (4) witness monuments. If in disagreement with previously established corner, show the distances between the two corners and also indicate ties to disputed corner.

NORTH

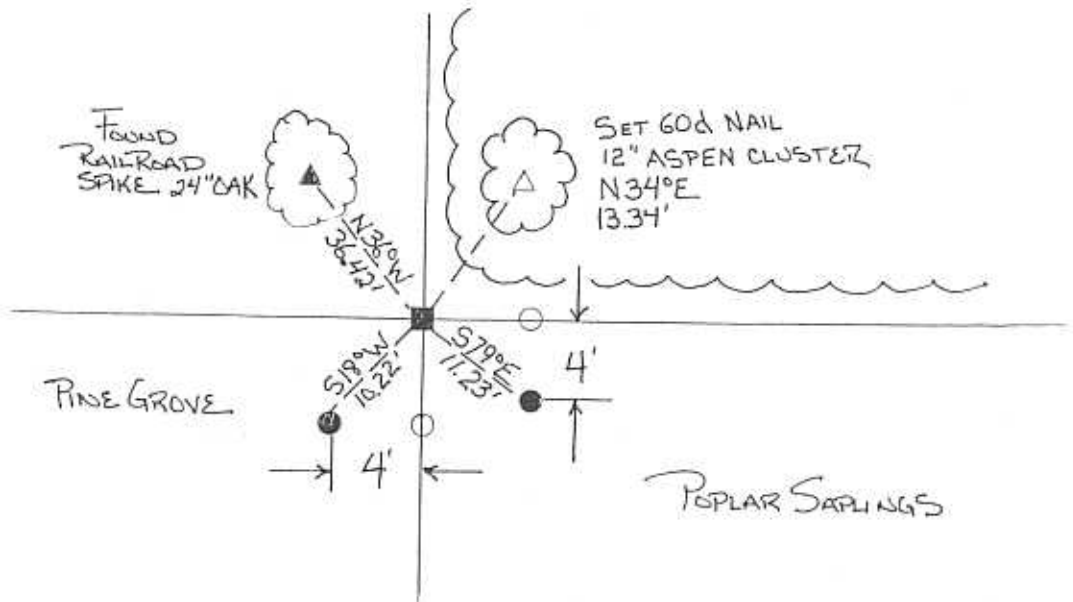

Not To Scale

- = Found Harrison monument
- ▲ = Found Railroad Spike
- △ = Set 60d nail
- = 1/2" SET REBAR

(I) Certify that the corner location on this record was determined by me or under my direction and control and that this U.S. Public Land survey Monument Record is correct and complete to the best of my knowledge and belief.



Signature

12/22/98
Date



DEC 17 1997

CERTIFICATE OF SECTION CORNER MAINTENANCE

NORTHEAST CORNER OF SECTION 1

T 13 N, R 1 E

I, F. Curtis Crook, do hereby certify during the 1st quarter of 1997 I visited the above listed section corner for which there are tie sheets on file at both the Sauk County and Juneau County Court Houses (copies attached hereto) and that I found the monument as shown on said tie sheets to be existing and in good condition with existing ties as shown on said tie sheets.

Monument Type = Standard Harrison

I further certify that, as part of Vernon County's 1997 remonumentation project along the East county line, I have established the following Vernon County Coordinates on said section corner monument.

VERNON COUNTY COORDINATES (in survey feet)

North - 180356.058

East - 854604.792

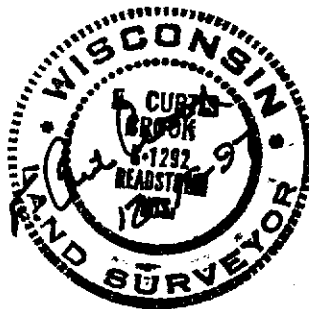

4

SAUK COUNTY

Government Land Corner Certificate

TYPE OF MONUMENT: Found Existing STD. HARRISON ELEVATION - M.S.L. DATUM: _____
 STATE PLANE COORDINATES: N _____ THETA ANGLE: _____
 Wis. South Zone E _____ FIELD BOOK: MANUMETAL PAGE 40
 "A"

Basis for Monument Location

(Use reverse side if necessary.
 Show info such as: History of corner, with reference to Vol. and page, dates, surveyor; exact description of monument found; if location computed, by taped or EDM traverse; landowner remarks, witnesses, etc.)

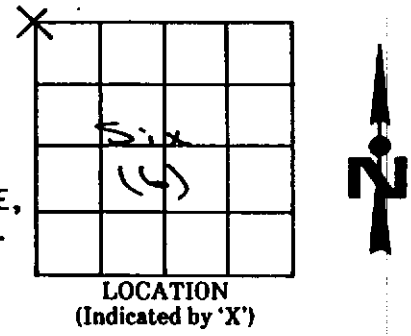

Basis for remonumentation of Northwest corner of Section 6, T13N, R2E, Woodland Township, corner common to Sauk, Vernon and Juneau Counties. (Corner #1)

East boundary of T13N, R1E 4th meridian performed on March 29, CITY, 1845 at 80.00 chains set temporary town corner post no bearing VILLAGE or TOWN WOODLAND tree ties given.

SECTION Six (6)
 TOWN 13N.
 RANGE 2E.
 DRAFTED BY BRENNEMAN

From researching original subdivision of T13N, R2E 4th meridian as surveyed by Garrett Vliet deputy surveyor July 1845, he did not verify or correct EAST the North line of Section 6.

FIELD CREW BRENNEMAN - SCHUL

From researching Sauk Co. Surveyors records Volume 1 thru 6 and recent retracement surveys, found nothing of record.

From researching records at Juneau County for Township of Wonevoc Section 31-14-2 Volumes 1 or 2 found nothing. However, from further research at office of Juneau Co. Surveyor, I found a

TIE SKETCH

(Show at least four ties. Also, fence lines, $\frac{1}{2}$ of roads, and any other helpful factors and features.)

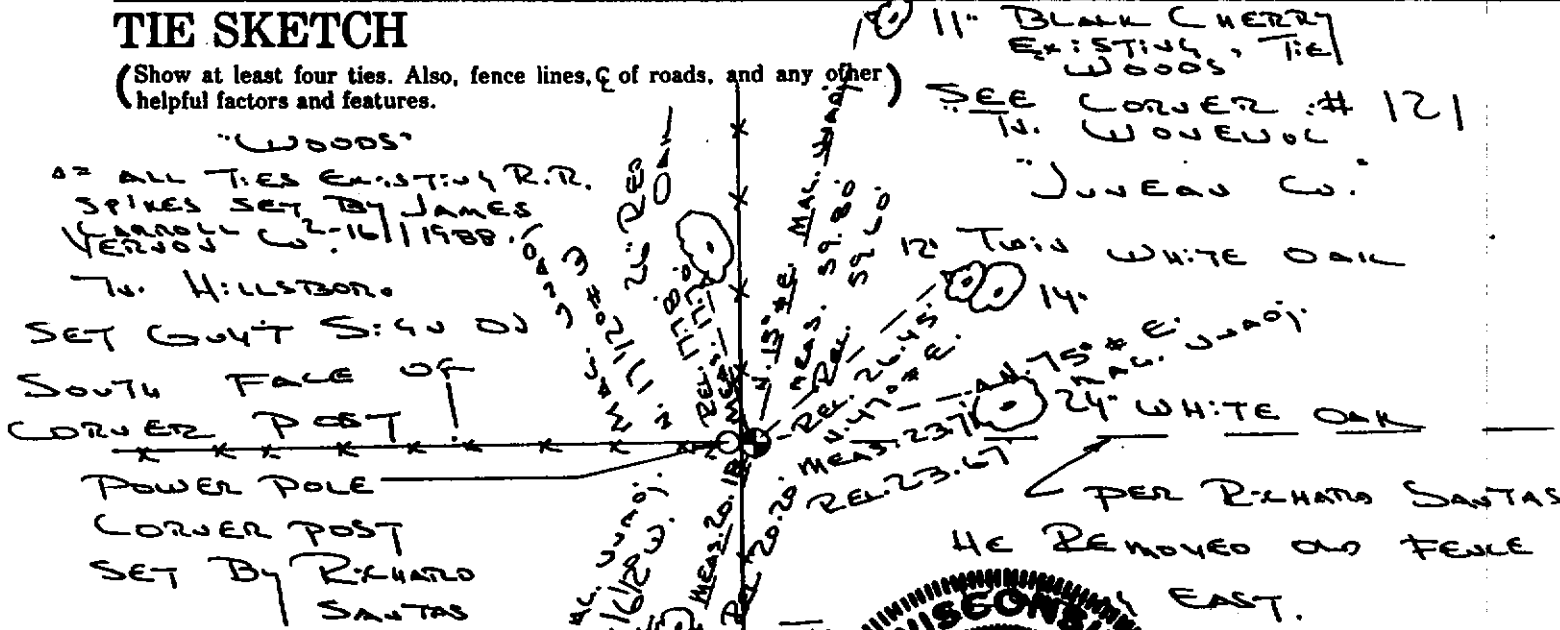

VERNOU CO.
 N. GREENWOOD.
 "FIELD"
 CORNER MAINTENANCE INFO

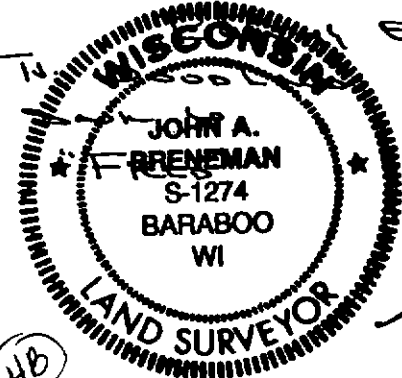

SEAL: _____
 CERTIFIED CORRECT: _____
 Registered Land Surveyor
 DATE: Feb 9, 1990
 CORNER NO. 41 ✓

6008 W: NW of G

a survey monument record for the Southwest corner of Section 31, T14N, R2E, certified correct that James J. Carroll S606 on 2/16/1988 so replaced a $\frac{1}{2}$ " x 12" rod at a fence corner previously set by an unknown surveyor. James Carroll replaced said $\frac{1}{2}$ " iron rod with a standard Harrison monument.

Initially I questioned the location of this existing Harrison monument as there is a 24" diameter white oak of which I believed could have been a witness taken by Wm. H. Knowler, Vernon County Surveyor on survey no. 473 Nov. 26 to Dec. 2, 1889. From backing off the bearing and distance given in survey no. 473, the corner would fall 15.75 feet East of said Harrison. (B.T. Wm. H. Knowler - white oak 13" N48°E 9.57 feet or 14 $\frac{1}{2}$ links.)

I made an extensive E.D.M. and 1 second theodolite traverse of the entire West line of Section 6-13-2 and found the location of James Carroll's Harrison to fit existing fence line occupational evidence extremely well.

I also obtained the testimonial evidence of the adjoining land owners in Sauk, Juneau and ^{Vernon} ~~Richland~~ County and they all verified the location of the present fence corner as correct; which would further verify the location of the Harrison monument as correct.

I accepted the standard Harrison monument as correct and rechecked James Carroll's bearing tree ties.

*Paul Degner 83 years of age, owner of adjoining S.E. $\frac{1}{4}$ Section 36, T14N, R1E said fence corner has remained same for all of his 83 years. His farm was originally homesteaded by his grandfather who immigrated from Germany.

*Ernie Berendt, prior owner of lands in E. $\frac{1}{2}$ of Section 1, T13N, R1E Greenwood Township, said he had owned farm adjoining this corner for 51 years and had always testified that the old fence corner was correct. Mr. Berendt is now 88 years of age.

*Richard Santas, owner of adjoining N.W. $\frac{1}{4}$ -N.W. $\frac{1}{4}$ Section 6-13-2 and S. $\frac{1}{2}$ -S.W. $\frac{1}{4}$ Section 31-14-2 has lived on farm for 58 years and testified that old fence corner was correct. In fact, at one time, this corner was fenced from all 4 directions as a fence line ran East of this township corner.

JUNEAU COUNTY

Survey Monument Record

TYPE OF MONUMENT: HARRISON

STATE PLANE COORDINATES: N _____

E _____

ELEVATION — M.S.L. DATUM: _____

THETA ANGLE: _____

FIELD BOOK: _____ PAGE _____

Page 1
CORNER NO. 121
SECTION 31
TOWN 14 N
RANGE 2 E

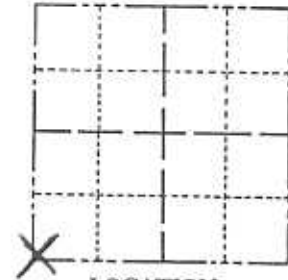

LOCATION
(Indicated by 'X')

SEAL:

BASIS FOR MONUMENT LOCATION

(Use reverse side if necessary)

Show info such as: History of corner, with reference to Vol. and pg, dates, surveyor; exact description of monument replaced; if location computed, by taped or EDM traverse; landowner remarks, etc.

REPLACED 1/2" x 12" ROD @ FENCE
CORNER, set by other
Surveyor.
Accepted as the
true location for
this corner



CERTIFIED CORRECT
James J. Carroll
Registered Land Surveyor
DATE: 2/16/1988

TIE SKETCH

(Show at least four ties)

