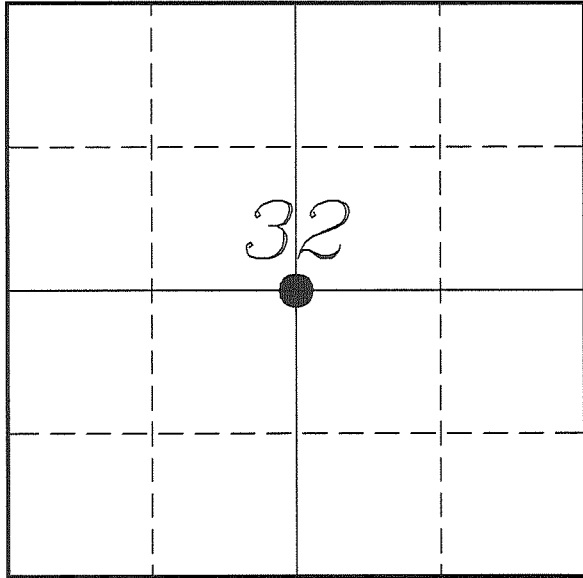

U. S. PUBLIC LAND SURVEY MONUMENT RECORD

**SECTION 32, T14N, R1E, TOWN OF HILLSBORO
VERNON COUNTY, WISCONSIN**

LOCATION OF LANDMARK

Witnesses: Laurence E Johns III
Larry Handschy

Date: 18 September 2017

VERNON COUNTY COORDINATE SYSTEM	
Northing	182284.413
Easting	830896.976
Datum	NAD 1983 (2011)
Elevation	
Datum	
TYPE OF LANDMARK:	
Set Lunde Monument 4" Brass Capped Iron Pipe	
BEARINGS ARE REFERENCED TO:	
Vernon County Coordinates (Survey Grade)	

Eagle Ridge Surveying
PO Box 213
Wilton, Wisconsin

Describe any record evidence, monument evidence, testimonial evidence or any other material evidence you considered and whether the monument was found or restored through acceptance of an obliterated evidence location.

Found the bearing tree marked by Sterling and used by Blakeslee.

The tree is only a stump now, the tree fell some years ago and the stump was cut about 3 feet above the ground. I measured to the center of the stump and verified the location of the rod from it.

The 3/4" iron rod is 1.7'± West and 4.5'± South of the intersection of quarter lines.

I agree with Blakeslee that this tree stump is the bearing tree shown on Sterling's survey and have accepted it as such.

Due to the swamp nature of the surrounding area, I replaced the iron rod with a Lunde Monument due to the base being able to help stabilize the monument in the softer ground.

Describe or show any material discrepancy between the location of the restored corner and that of the corner previously restored or re-established.

C M Sterling was at this corner, in March 1893, during a survey in Section 32. He shows he established the center of section at intersection of quarter lines and marked two bearing trees.

Richard Blakeslee was at this corner, in April 2007, during a survey in Section 32. He shows that he found one of Sterling's bearing trees and set a 3/4" iron at the correct bearing and distance from it.

RECORD OF DURABLE WITNESS MONUMENTS

NO	DESCRIPTION	BEARING	DISTANCE
1	Set 3/4" x 18" Iron Rod In Fence Line	N 33°06'14" E	154.68'
2	Set 3/4" x 18" Iron Rod In Fence - East Side of Tree Stump	N 01°04'54" W	64.61'
3	Found 1" Iron Pipe SE Corner - CSM, V10, P85	S 72°15'50" W	32.68'
4	Set 3/4" x 18" Iron Rod In Fence Line	S 03°43'25" E	49.86'

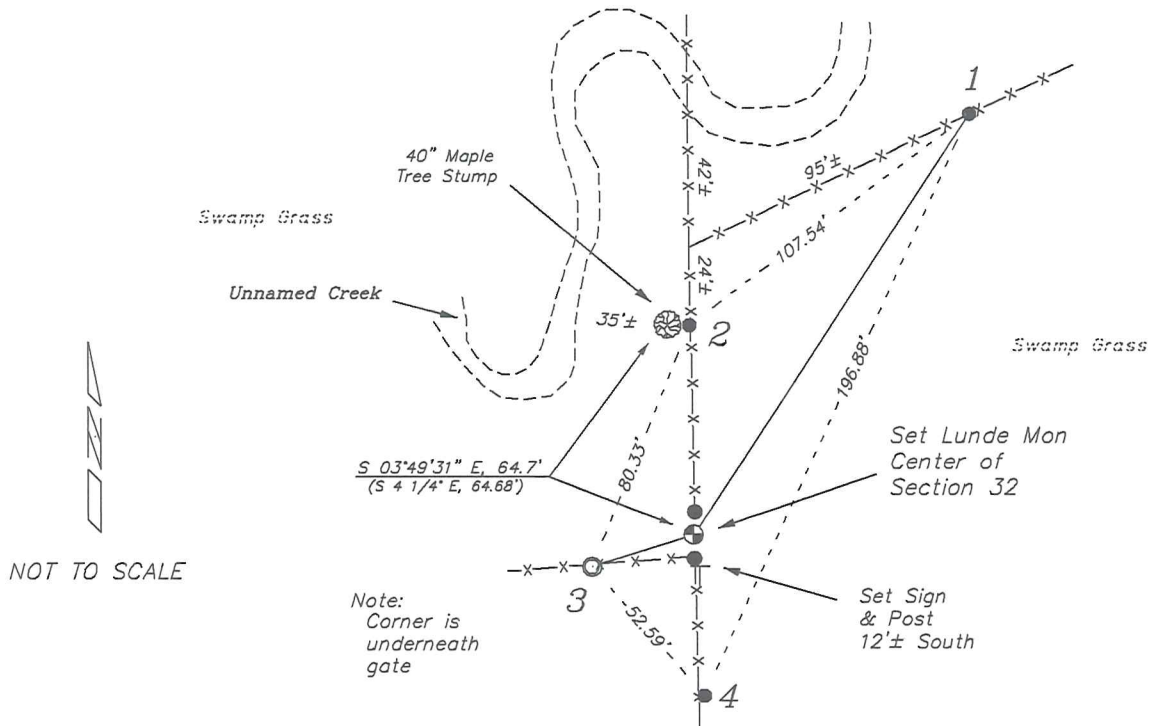

PLAN VIEW DRAWING OF REFERENCE TIES

Map Showing Distance And Direction To Other Public Land Survey
Corners Used For Re-Establishing The Corner

Note:

Measurements were not made to
opposing corners at this time.

Bearings and distances shown are
based on recorded information and
shown for reference.

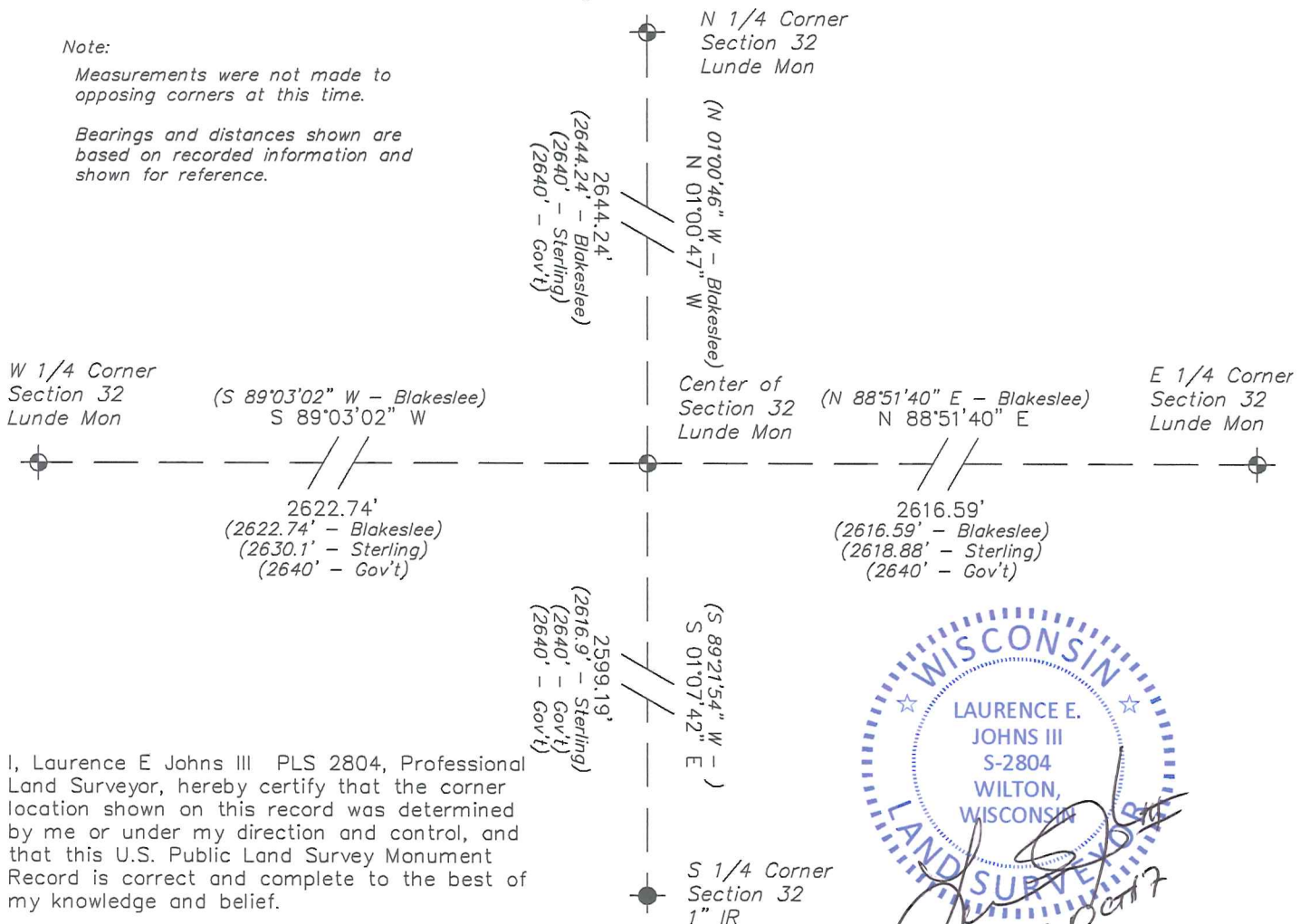

I, Laurence E Johns III PLS 2804, Professional
Land Surveyor, hereby certify that the corner
location shown on this record was determined
by me or under my direction and control, and
that this U.S. Public Land Survey Monument
Record is correct and complete to the best of
my knowledge and belief.