

U. S. PUBLIC LAND SURVEY MONUMENT RECORD

**SECTION 32, T14N, R1E, TOWN OF HILLSBORO
VERNON COUNTY, WISCONSIN**

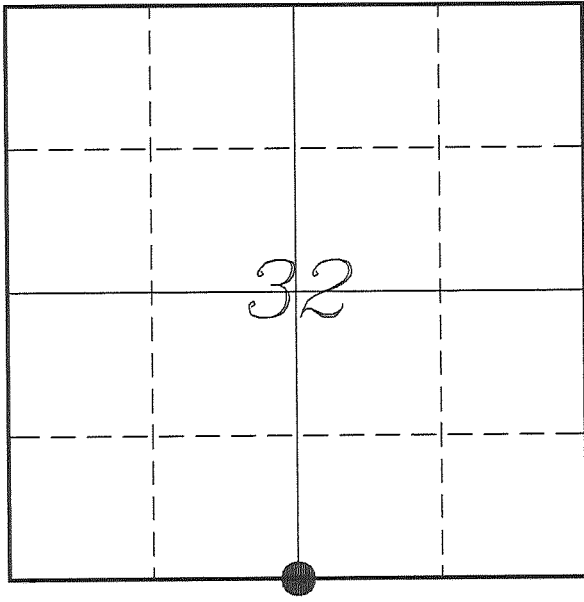

LOCATION OF LANDMARK

Witnesses: Laurence E Johns III
Larry Handschy

Date: 25 August 2017

VERNON COUNTY COORDINATE SYSTEM	
Northing	179685.859
Easting	830947.363
Datum	NAD 1983 (2011)
Elevation	
Datum	
TYPE OF LANDMARK:	
Set 1" x 36" Iron Rod	
BEARINGS ARE REFERENCED TO:	
Vernon County Coordinates (Survey Grade)	

Eagle Ridge Surveying
PO Box 213
Wilton, Wisconsin

Describe any record evidence, monument evidence, testimonial evidence or any other material evidence you considered and whether the monument was found or restored through acceptance of an obliterated evidence location.

No bearing trees of record were located.

I found no record of this corner being used since Sterling used it in 1893.

There is a well maintained 4-way fence corner. This corner has a rotted 12" maple tree post. Indication that the fence corner has been here for quite some time.

This fence corner is approximately 32.6' North and 13' East of the straight-line split location.

This occupation fits well with Sterling's survey and I feel that the fences are a representation of the original government survey.

I accepted this occupation as the best available evidence of the original government corner.

The soil in this area is very rocky and hard. Could not set a Lunde Monument. Drove an 1" x 36" iron rod at the Northeast side of the long standing fence post.

Describe or show any material discrepancy between the location of the restored corner and that of the corner previously restored or re-established.

J E Witcher established this corner in March 1845.

Wm Knower was at this corner, in November 1887, during a survey in Section 5. He shows he found the government corner and used it to establish the N 1/4 Corner of Section 5.

C M Sterling was at this corner, in March 1893, during a survey in Section 32. He shows he found the government corner.

RECORD OF DURABLE WITNESS MONUMENTS

NO	DESCRIPTION	BEARING	DISTANCE
1	Set 3/4" x 18" Iron Rod In Fence - 10' West of a 22" Maple	N 00°28'31" W	40.03'
2	Set 3/4" x 18" Iron Rod In Fence - 5' South of a 12" Maple	S 88°52'49" E	78.11'
3	Set 3/4" x 18" Iron Rod In Fence - 12' West of a 18" Walnut	S 02°43'39" W	58.20'
4	Set 3/4" x 18" Iron Rod In Fence - 6' North of a 14" Oak	S 88°31'35" W	68.23'
5	1 1/4" Iron Rod N 1/4 Corner - Section 5	S 88°03'43" W	29.04'

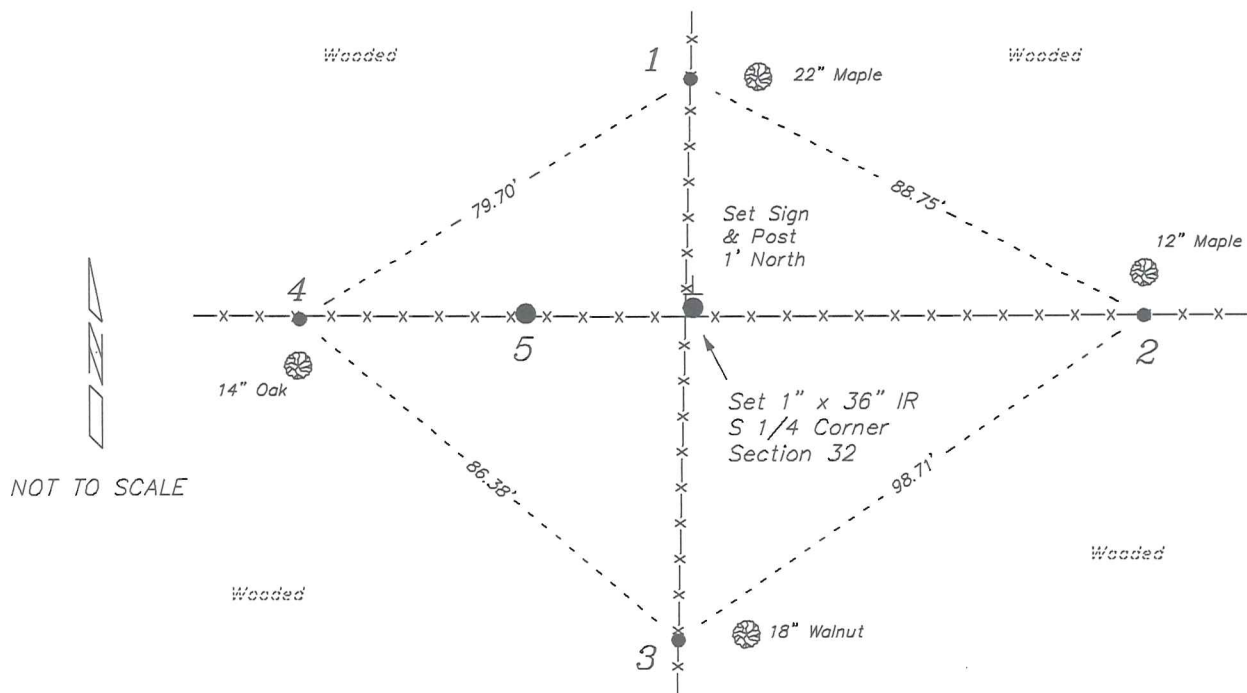

PLAN VIEW DRAWING OF REFERENCE TIES

Map Showing Distance And Direction To Other Public Land Survey Corners Used For Re-Establishing The Corner

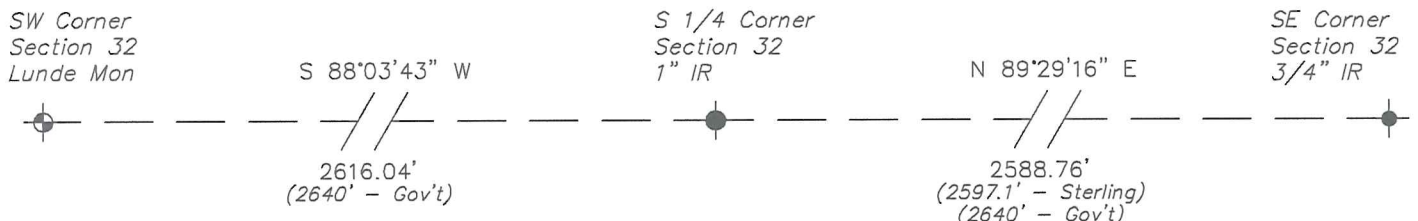

I, Laurence E Johns III PLS 2804, Professional Land Surveyor, hereby certify that the corner location shown on this record was determined by me or under my direction and control, and that this U.S. Public Land Survey Monument Record is correct and complete to the best of my knowledge and belief.



Section Summary and Index

32 - 14N R1E
 Section Town Range

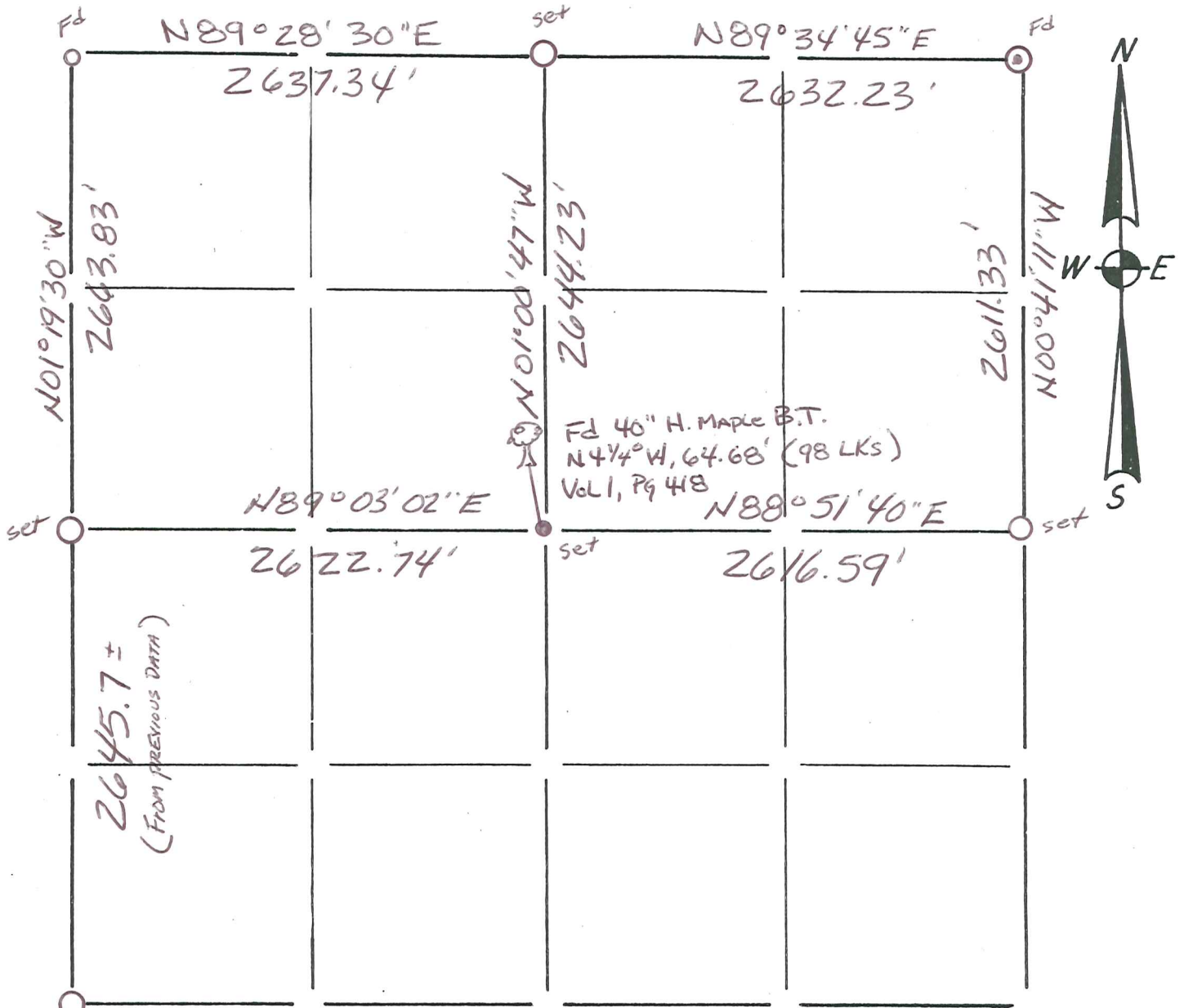

Fd (From original B.T.)

LEGEND

- ⊕ - Harrison cast iron monument.
- - Stone or concrete monument.
- - Other Vernon Co. Monument set
- - 1" I.P. Found.
- ⊙ - 1 1/4" I.P. Found
- - 3/4" x 18" RE-BAR Set



Richard T. Blakeslee
 4-4-07

SCANNED