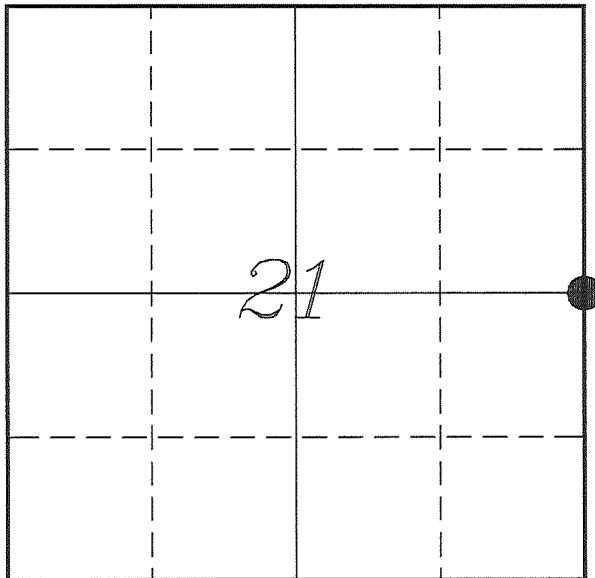

U. S. PUBLIC LAND SURVEY MONUMENT RECORD

**SECTION 21, T14N, R1E, TOWN OF HILLSBORO
VERNON COUNTY, WISCONSIN**

LOCATION OF LANDMARK

Witnesses: Laurence E Johns III
Larry Handschy

Date: 5 August 2017

VERNON COUNTY COORDINATE SYSTEM	
Northing	193036.669
Easting	838707.183
Datum	NAD 1983 (2011)
Elevation	
Datum	
TYPE OF LANDMARK:	
Set Lunde Monument 4" Brass Capped Iron Pipe	
BEARINGS ARE REFERENCED TO:	
Vernon County Coordinates (Survey Grade)	

Eagle Ridge Surveying
PO Box 213
Wilton, Wisconsin

Describe any record evidence, monument evidence, testimonial evidence or any other material evidence you considered and whether the monument was found or restored through acceptance of an obliterated evidence location.

No bearing trees of record were located.

Found a 1 1/4" iron pipe at a 3-way fence corner. The land owner to the South was aware that this pipe had been put there in the past. He was uncertain of when.

This pipe is located 7.5'± East and 16.1'± South of the mid-point between section corners.

I found no evidence that would disagree with this location.

I accepted the iron pipe as the best available evidence of the original government corner and replaced it with a Lunde Monument.

Describe or show any material discrepancy between the location of the restored corner and that of the corner previously restored or re-established.

John E Davidson established this corner in December 1852.

F Curtis Crook was at this corner during a survey for the City of Hillsboro in Section 22. No date noted.

Patrick Carroll was at this corner, in May 1999, March 2001 & August 2006, during surveys in Sections 21 & 22. He shows that he found a 1" iron pipe.

RECORD OF DURABLE WITNESS MONUMENTS

NO	DESCRIPTION	BEARING	DISTANCE
1	Set 3/4" x 18" Iron Rod 2' West of a 8" Maple	N 07°33'56" W	39.93'
2	Set 3/4" x 18" Iron Rod In Fence Line	S 88°24'34" E	96.91'
3	Set 3/4" x 18" Iron Rod In Fence Line	S 00°09'11" W	69.76'
4	Set 3/4" x 18" Iron Rod In Fence Line	N 87°35'54" W	37.46'

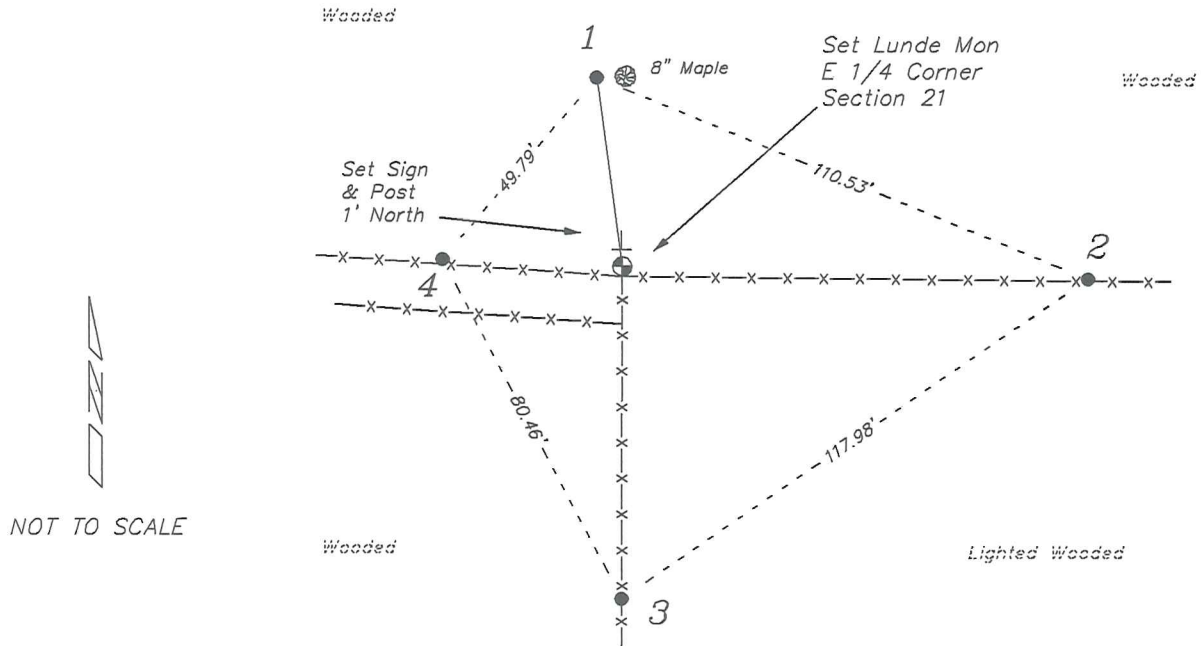

NOT TO SCALE

PLAN VIEW DRAWING OF REFERENCE TIES

Map Showing Distance And Direction To Other Public Land Survey
Corners Used For Re-Establishing The Corner

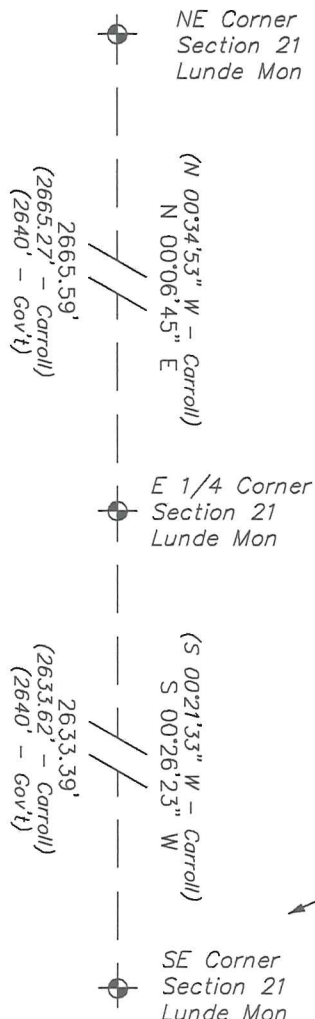
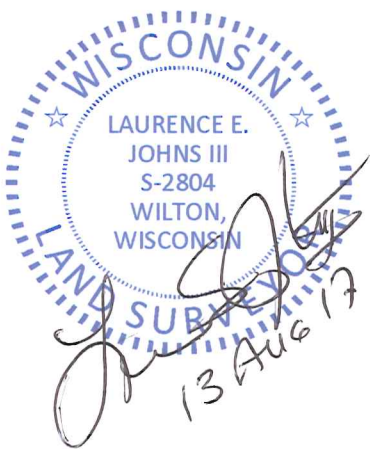

Note:
Measurements were not made to
this corner at this time.
Bearings and distances shown are
based on recorded information and
shown for reference.

I, Laurence E Johns III PLS 2804, Professional Land Surveyor, hereby certify that the corner location shown on this record was determined by me or under my direction and control, and that this U.S. Public Land Survey Monument Record is correct and complete to the best of my knowledge and belief.

VERNON

COUNTY

CORNER NO. _____
SECTION 22
TOWN 14
RANGE 1E

Survey Monument Record

TYPE OF MONUMENT: 1" IRON PIPE FIP
STATE PLANE COORDINATES: N _____
E _____
ELEVATION — M.S.L. DATUM: _____
THETA ANGLE: _____
FIELD BOOK: _____ PAGE _____

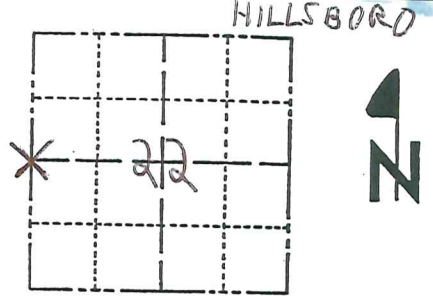

LOCATION
(Indicated by 'X')

SEAL:



BASIS FOR MONUMENT LOCATION

(Use reverse side if necessary)

Show info such as: History of corner, with reference to Vol. and pg, dates, surveyor; exact description of monument replaced; if location computed, by taped or EDM traverse; landowner remarks, etc.

1" IRON PIPE FOUND AT POSSESSION
FENCE CORNER. ACCEPTED AS
TRUE CORNER.

CERTIFIED CORRECT:

Patrick A. Carroll

Registered Land Surveyor

DATE: 5/9/99

TIE SKETCH

(Show at least four ties)

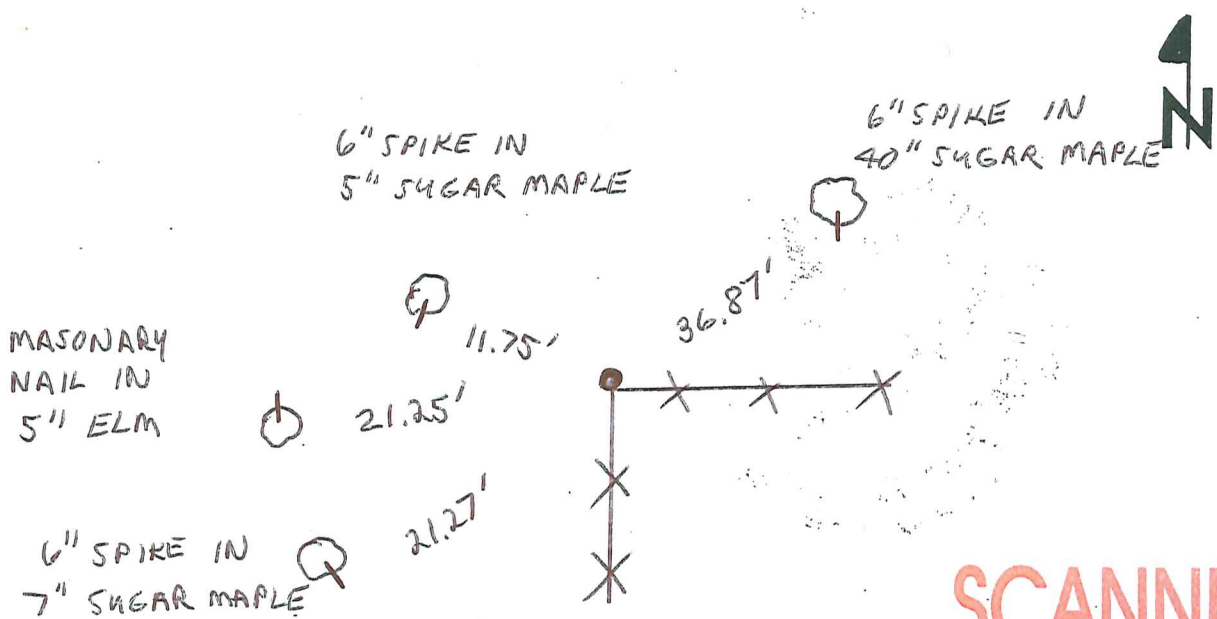

SCANNED