

U. S. PUBLIC LAND SURVEY MONUMENT RECORD

SECTION 21, T14N, R1E, TOWN OF HILLSBORO
VERNON COUNTY, WISCONSIN

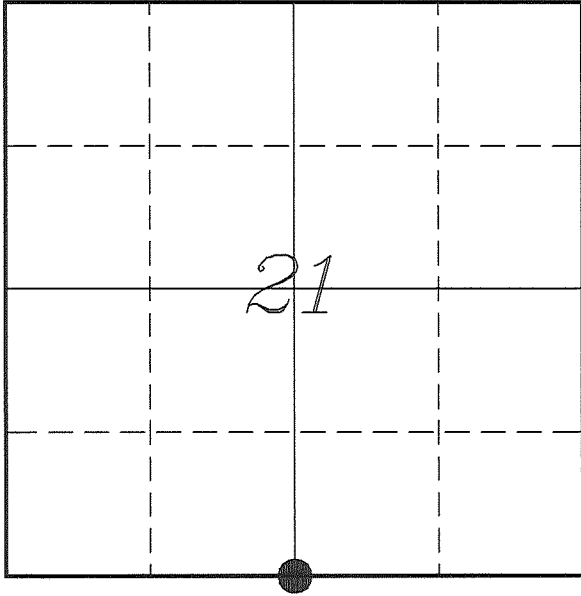

LOCATION OF LANDMARK

VERNON COUNTY COORDINATE SYSTEM	
Northing	190330.591
Easting	836054.398
Datum	NAD 1983 (2011)
Elevation	
Datum	
TYPE OF LANDMARK: Set Lunde Monument 4" Brass Capped Iron Pipe	
BEARINGS ARE REFERENCED TO: Vernon County Coordinates (Survey Grade)	

Witnesses: Larry Handschy
Al Hoff

Eagle Ridge Surveying
PO Box 213
Wilton, Wisconsin

Date: 18 July 2017

Describe any record evidence, monument evidence, testimonial evidence or any other material evidence you considered and whether the monument was found or restored through acceptance of an obliterated evidence location.

No bearing trees of record were located.

Found the 3/4" iron rod set by Crook at a 2-way fence corner.

This location fits well with government notes and other corners in the area.

Accepted the 3/4" iron rod as the best available evidence of the original government corner and replaced it with a Lunde Monument.

Describe or show any material discrepancy between the location of the restored corner and that of the corner previously restored or re-established.

John E Davidson established this corner in December 1852.

F Curtis Crook was at this corner, in April 1994, during a survey in Section 28. He shows that he set a 3/4" iron rod.

Patrick Carroll was at this corner, in January 1999, during a survey in Section 28. He shows that he found a 3/4" iron rod.

Patrick Carroll was at this corner again, in March 2001, during a survey in Section 21. He shows that he found a 3/4" iron rod.

RECORD OF DURABLE WITNESS MONUMENTS

NO	DESCRIPTION	BEARING	DISTANCE
1	Set 3/4" x 18" Iron Rod In Fence Line	S 89°04'42" W	61.41'
2	Set 3/4" x 18" Iron Rod 1' North of a 10" Maple	S 49°12'41" W	66.32'
3	Set 3/4" x 18" Iron Rod In Fence Line	S 01°41'27" W	37.56'
4	Set 3/4" x 18" Iron Rod 1' South of Power Pole WPP-48	S 89°07'30" E	405.53'

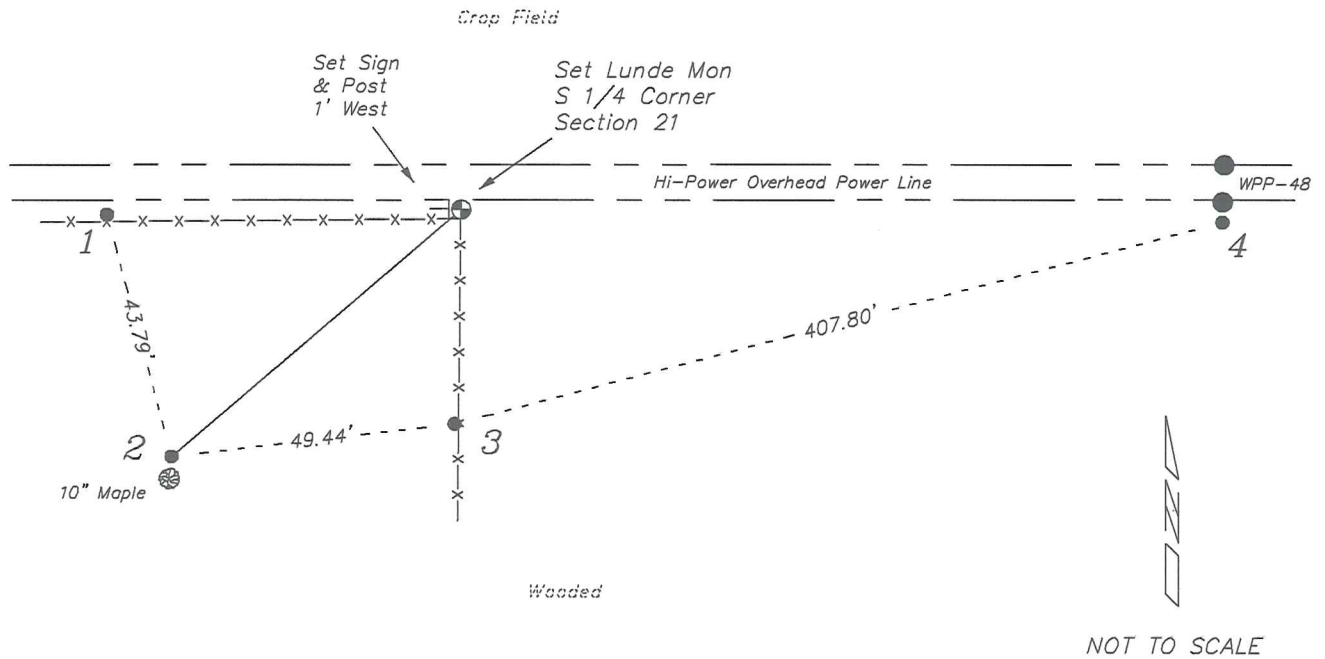

PLAN VIEW DRAWING OF REFERENCE TIES

Map Showing Distance And Direction To Other Public Land Survey
Corners Used For Re-Establishing The Corner

Note:

Measurements were not made to
this corner at this time.

Bearings and distances shown are
based on recorded information and
shown for reference.

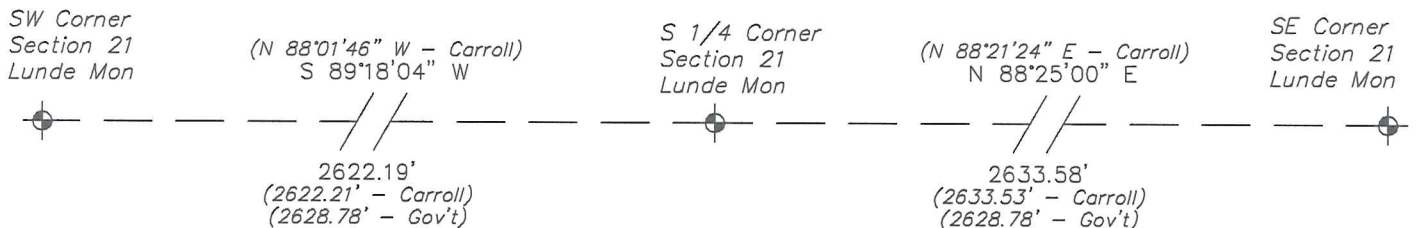

I, Laurence E Johns III PLS 2804, Professional
Land Surveyor, hereby certify that the corner
location shown on this record was determined
by me or under my direction and control, and
that this U.S. Public Land Survey Monument
Record is correct and complete to the best of
my knowledge and belief.

