

U. S. PUBLIC LAND SURVEY MONUMENT RECORD

SECTION 20, T14N, R1E, TOWN OF HILLSBORO
VERNON COUNTY, WISCONSIN

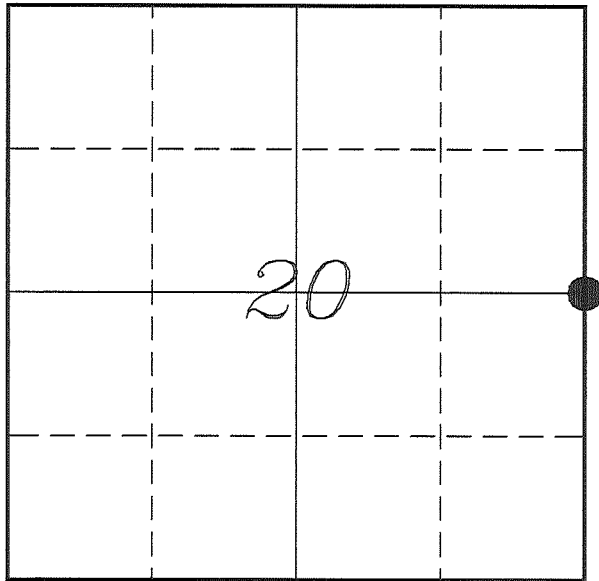

LOCATION OF LANDMARK

Witnesses: Larry Handschy
Al Hoff

Date: 20 June 2017

VERNON COUNTY COORDINATE SYSTEM	
Northing	192937.985
Easting	833441.729
Datum	NAD 1983 (2011)
Elevation	
Datum	
TYPE OF LANDMARK: Set Lunde Monument 4" Brass Capped Iron Pipe	
BEARINGS ARE REFERENCED TO: Vernon County Coordinates (Survey Grade)	

Eagle Ridge Surveying
PO Box 213
Wilton, Wisconsin

Describe any record evidence, monument evidence, testimonial evidence or any other material evidence you considered and whether the monument was found or restored through acceptance of an obliterated evidence location.

No bearing trees of record were located.

Found a 1" iron pipe lying on its side in the area computed by Carroll's survey.

I re-established this corner at this location shown on Carroll's survey. This location fits well with occupation in a 4 directions.

Finding no conflicting evidence I accepted the location of the corner as shown on Carroll's survey as the best available evidence of the original government corner and placed a Lunde Monument at that location.

Describe or show any material discrepancy between the location of the restored corner and that of the corner previously restored or re-established.

John E Davidson established this corner in December 1852.

James Carroll was at this corner, in December 1995, during a survey in Sections 20 & 21. He shows this corner as an iron pipe set in a previous survey.

Patrick Carroll was at this corner, in June 2000, during a survey in Sections 20 & 21. He shows that this corner was not found.

RECORD OF DURABLE WITNESS MONUMENTS

NO	DESCRIPTION	BEARING	DISTANCE
1	Set 3/4" x 18" Iron Rod Existing 1" Iron Pipe	S 89°02'26" W	157.45'
2	Set 3/4" x 18" Iron Rod Existing 1" Iron Pipe in Fence	N 88°20'38" E	134.38'
3	Set 3/4" x 18" Iron Rod Existing 1" Iron Pipe in Fence	S 38°27'26" E	360.76'
4	Set 3/4" x 18" Iron Rod 10' North of NE Corner of Shed	S 37°39'46" E	127.84'

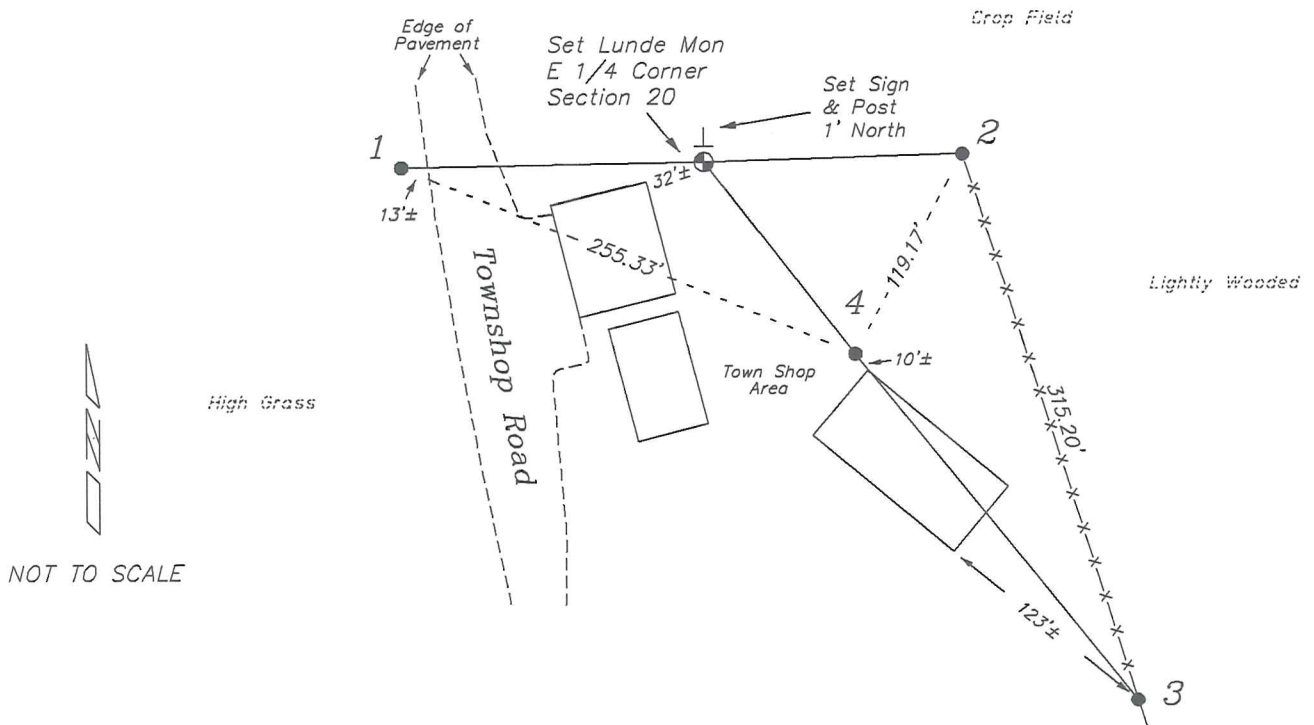

PLAN VIEW DRAWING OF REFERENCE TIES

Map Showing Distance And Direction To Other Public Land Survey Corners Used For Re-Establishing The Corner

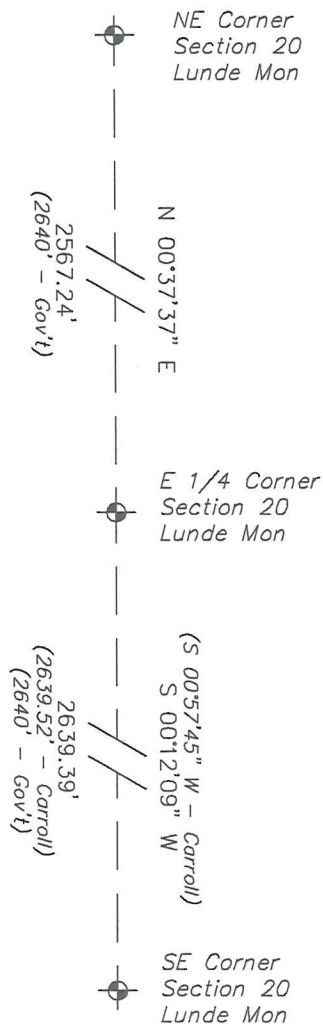
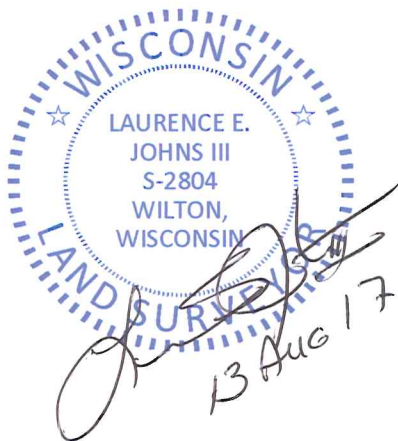

I, Laurence E Johns III PLS 2804, Professional Land Surveyor, hereby certify that the corner location shown on this record was determined by me or under my direction and control, and that this U.S. Public Land Survey Monument Record is correct and complete to the best of my knowledge and belief.