

U. S. PUBLIC LAND SURVEY MONUMENT RECORD

**SECTION 20, T14N, R1E, TOWN OF HILLSBORO
VERNON COUNTY, WISCONSIN**

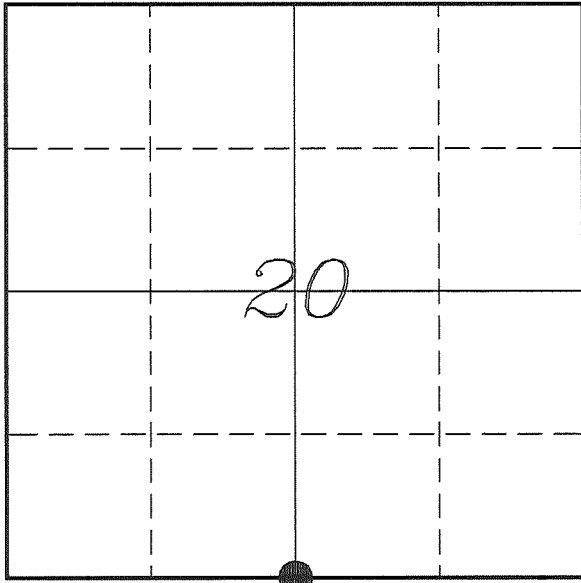

LOCATION OF LANDMARK

| | |
|--|-----------------|
| VERNON COUNTY COORDINATE SYSTEM | |
| Northing | 190254.873 |
| Easting | 830770.358 |
| Datum | NAD 1983 (2011) |
| Elevation | |
| Datum | |
| TYPE OF LANDMARK: Set Lunde Monument 4" Brass Capped Iron Pipe | |
| BEARINGS ARE REFERENCED TO: Vernon County Coordinates (Survey Grade) | |

Witnesses: Larry Handschy
Al Hoff

Eagle Ridge Surveying
PO Box 213
Wilton, Wisconsin

Date: 27 June 2017

Describe any record evidence, monument evidence, testimonial evidence or any other material evidence you considered and whether the monument was found or restored through acceptance of an obliterated evidence location.

No bearing trees of record were located.

Found the 1 1/4" iron pipe at an old unmaintained fence corner as shown on Carroll's tie sheet. None of his ties were located.

The distance to the West as compared to government notes fits within 5 feet. The distance to the East is long by 23 feet.

I have no evidence that would dispute the location of this corner.

I accepted the previously established 1 1/4" iron pipe as the best available evidence of the original government corner and replaced it with a Lunde Monument.

Describe or show any material discrepancy between the location of the restored corner and that of the corner previously restored or re-established.

John E Davidson established this corner in December 1852.

James Carroll was at this corner, in March 1987, during a survey in Section 29. He shows he set a 1" iron pipe at a fence corner.

Patrick Carroll was at this corner, in September 2002, during a survey in Section 29. He shows he found a 1 1/4" iron pipe at a fence corner and prepared a tie sheet.

Patrick Carroll was at this corner again, in May 2011, during a survey in Section 29. He shows he found a 1 1/4" iron pipe.

RECORD OF DURABLE WITNESS MONUMENTS

| NO | DESCRIPTION | BEARING | DISTANCE |
|----|---|---------------|----------|
| 1 | Set 3/4" x 18" Iron Rod In Old Down Fence Line | S 86°36'02" W | 403.99' |
| 2 | Set 3/4" x 18" Iron Rod In Old Down Fence Line | N 04°09'31" E | 46.19' |
| 3 | Set 3/4" x 18" Iron Rod In Old Down Fence Line | N 88°37'44" E | 134.20' |
| 4 | Set 3/4" x 18" Iron Rod 1' North of Wood Post w/Bird House | S 47°22'36" W | 361.22' |

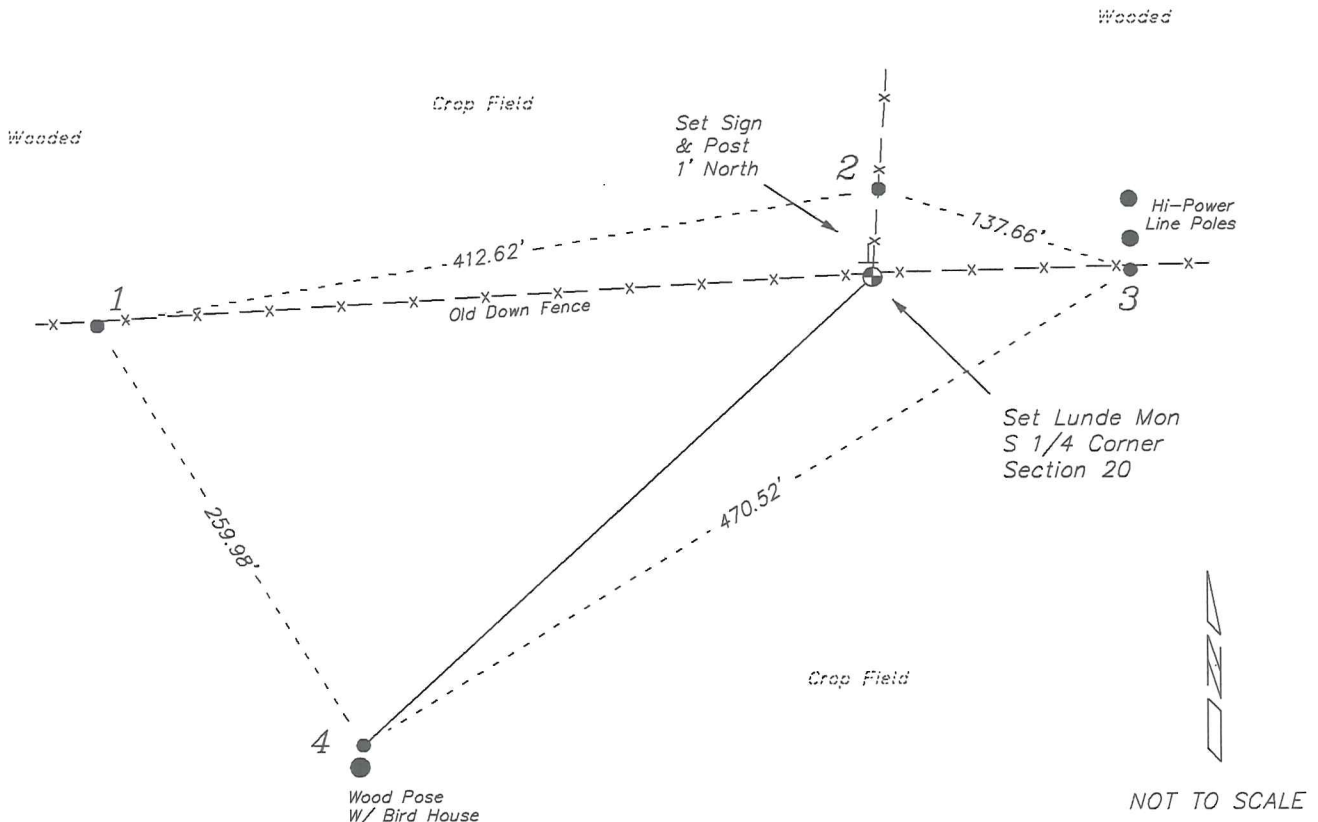

PLAN VIEW DRAWING OF REFERENCE TIES

Map Showing Distance And Direction To Other Public Land Survey
Corners Used For Re-Establishing The Corner

Note:

Measurements were not made to
this corner at this time.

Bearings and distances shown are
based on recorded information and
shown for reference.

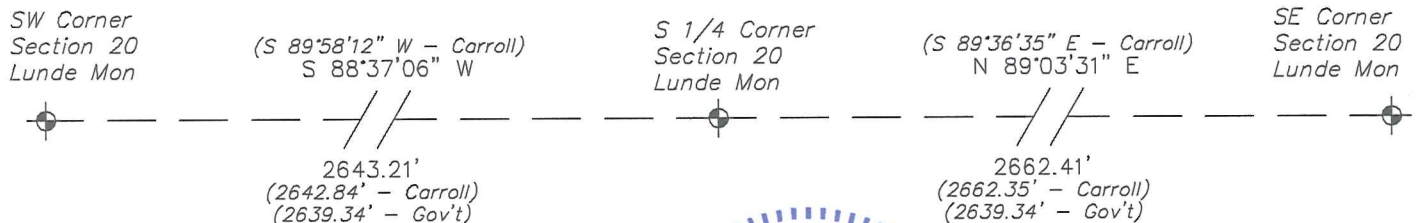

I, Laurence E Johns III PLS 2804, Professional Land Surveyor, hereby certify that the corner location shown on this record was determined by me or under my direction and control, and that this U.S. Public Land Survey Monument Record is correct and complete to the best of my knowledge and belief.

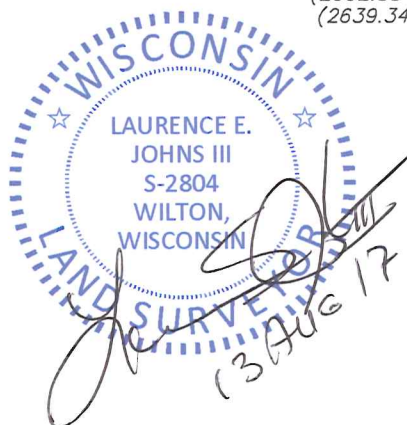

VERNON COUNTY

RECEIVED

OCT 17 2002

CORNER NO. _____

SECTION 29

TOWN 14

RANGE 1E

Survey Monument Record

TYPE OF MONUMENT: 1 1/4" O.D. iron pipe

BY: Gj.

STATE PLANE COORDINATES: N _____
E _____

ELEVATION — M.S.L. DATUM: _____

THETA ANGLE: _____

FIELD BOOK: _____ PAGE _____

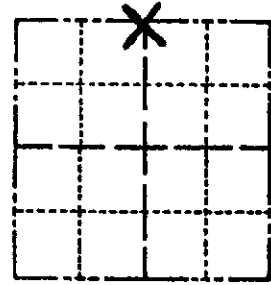

LOCATION
(Indicated by 'X')

SEAL:

BASIS FOR MONUMENT LOCATION

(Use reverse side if necessary)

Show info such as: History of corner, with reference to Vol. and pg. dates, surveyor; exact description of monument replaced; if location computed, by taped or EDM traverse; landowner remarks, etc.

1 1/4" O.D. iron pipe found in place at an old fence corner under the east-west transmission line. Accepted this location for the true location of this N 1/4 corner.



CERTIFIED CORRECT.

Patrick A. Carroll

Registered Land Surveyor

DATE: 9/24/02

TIE SKETCH

(Show at least four ties)

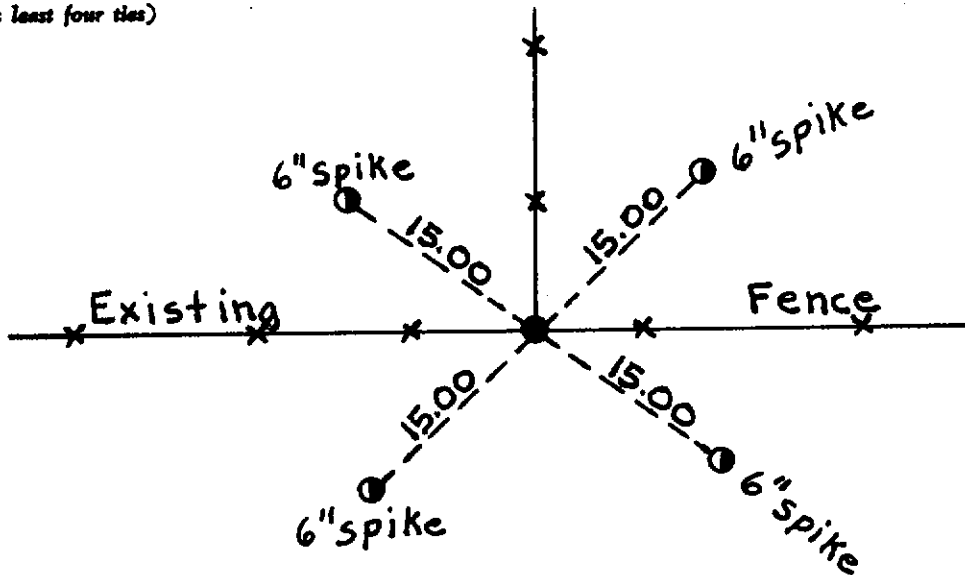

(65)