

U. S. PUBLIC LAND SURVEY MONUMENT RECORD

**SECTION 20, T14N, R1E, TOWN OF HILLSBORO
VERNON COUNTY, WISCONSIN**

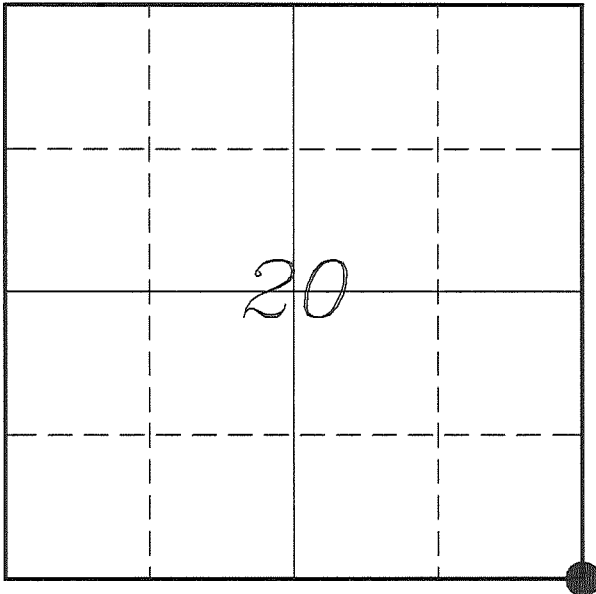

LOCATION OF LANDMARK

VERNON COUNTY COORDINATE SYSTEM	
Northing	190298.612
Easting	833432.405
Datum	NAD 1983 (2011)
Elevation	
Datum	
TYPE OF LANDMARK: Set Lunde Monument 4" Brass Capped Iron Pipe	
BEARINGS ARE REFERENCED TO: Vernon County Coordinates (Survey Grade)	

Witnesses: Larry Handschy
Al Hoff

Eagle Ridge Surveying
PO Box 213
Wilton, Wisconsin

Date: 18 July 2017

Describe any record evidence, monument evidence, testimonial evidence or any other material evidence you considered and whether the monument was found or restored through acceptance of an obliterated evidence location.

No bearing trees of record were located.

Found the 1" iron pipe set by Kerst and used by Carroll.

This location is based on old occupation and fits fairly well with government distances.

I accepted the location of the iron pipe as the best available evidence of the original government corner and replaced it with a Lunde Monument.

Describe or show any material discrepancy between the location of the restored corner and that of the corner previously restored or re-established.

John E Davidson established this corner in December 1852.

Kenneth Kerst was at this corner, in October 1980, during a survey in Section 28. He shows that he set a 1" iron pipe.

James Carroll was at this corner, in December 1995, during a survey in Sections 20 & 21. He shows this corner as an iron pipe set in a previous survey.

Patrick Carroll was at this corner, in January 1999, during a survey in Section 28. He shows that he found a 1" iron pipe.

Patrick Carroll was at this corner in March 2011, during a survey in Section 29.

RECORD OF DURABLE WITNESS MONUMENTS

NO	DESCRIPTION	BEARING	DISTANCE
1	Set 3/4" x 18" Iron Rod 3' East of a 10" Maple	N 06°47'48" W	50.24'
2	Set 3/4" x 18" Iron Rod In Old Down Fence	S 89°03'12" E	208.06'
3	Set 3/4" x 18" Iron Rod In Old Down Fence	S 04°35'08" E	36.59'
4	Set 3/4" x 18" Iron Rod In Field - Under North Power Line	N 69°44'51" W	42.84'

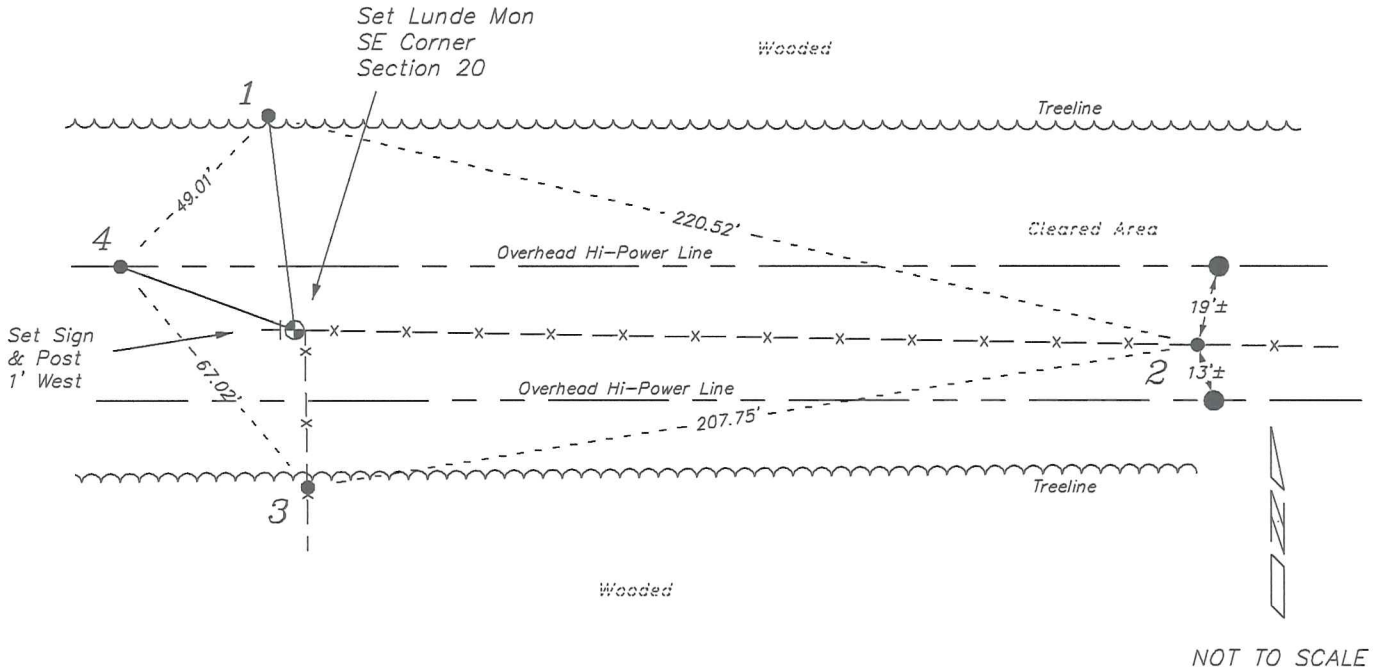

PLAN VIEW DRAWING OF REFERENCE TIES

Map Showing Distance And Direction To Other Public Land Survey
Corners Used For Re-Establishing The Corner

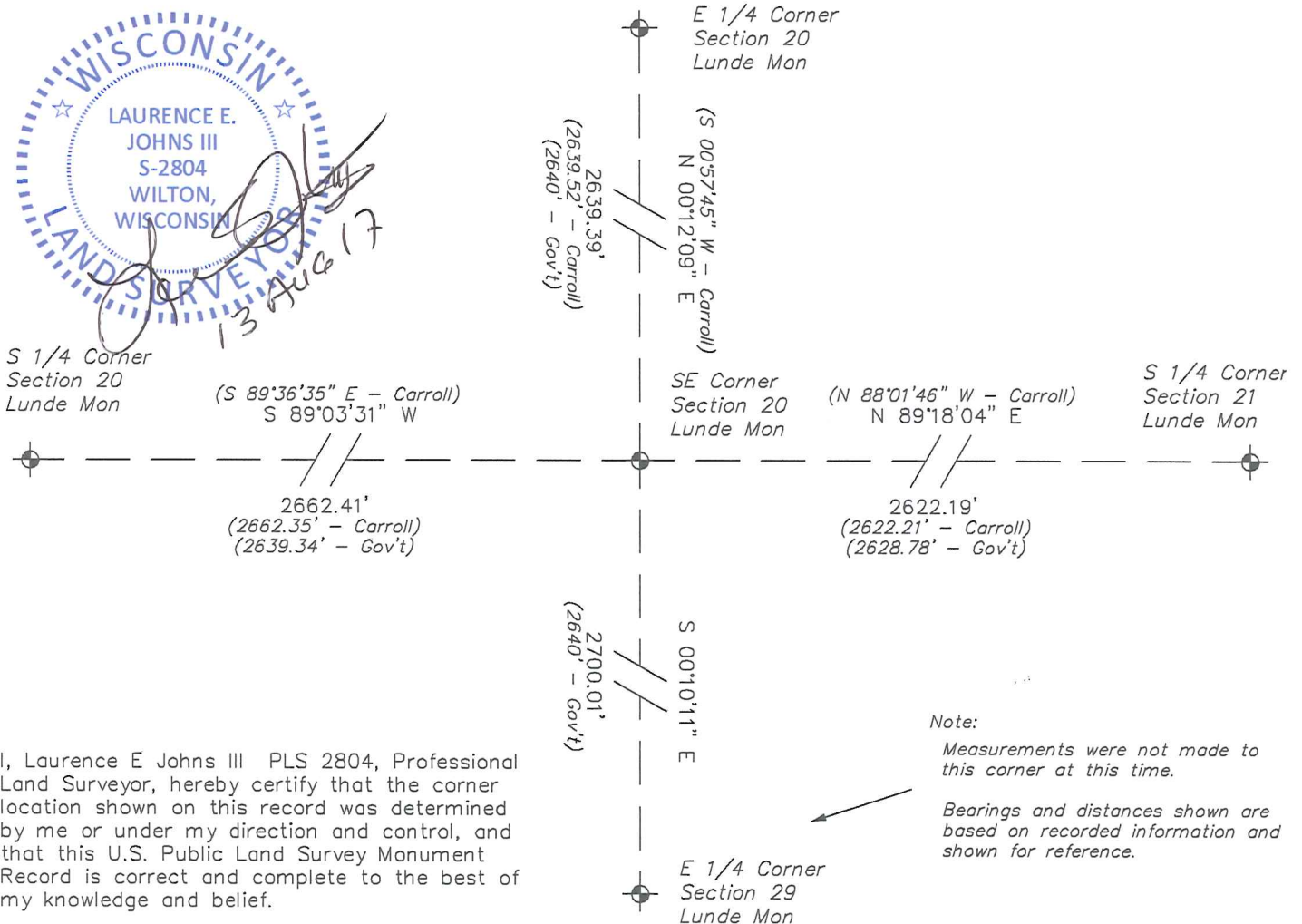

I, Laurence E Johns III PLS 2804, Professional Land Surveyor, hereby certify that the corner location shown on this record was determined by me or under my direction and control, and that this U.S. Public Land Survey Monument Record is correct and complete to the best of my knowledge and belief.