

# VERNON COUNTY

## CERTIFIED U.S. PUBLIC LAND SURVEY MONUMENT RECORD

VERNON COUNTY COORDINATES  
BASIS OF BEARINGS AND ORIENTATION: NAD 83 (2011)  
MEASUREMENTS BASE UPON GPS OBSERVATION

NORTHING:

EASTING:

INSTRUCTIONS: THIS RECORD SHALL SHOW THE LOCATION OF THE CORNER AND SHALL INCLUDE ALL OF THE FOLLOWING ELEMENTS (A-1)

(A) IDENTIFY THE CORNER BY REFERENCE TO THE U.S. PUBLIC LAND SURVEY SYSTEM

**CENTER QUARTER CORNER SECTION 19, T14N, R1E**

- ⊕ = CORNER MONUMENT RECOVERED - 3/4" REBAR FOUND
- WITNESSES TO CORNER LOCATION
- 1) SEAN M. WALSH
- 2) NOLAN WALSH

**TOWN OF HILLSBORO T14N R1E**

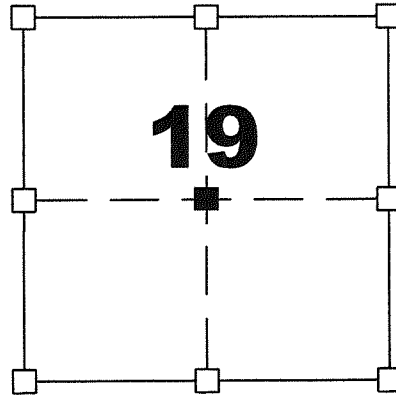

**CENTER QUARTER CORNER**

**SECTION 19, TOWN 14 NORTH, RANGE 1 EAST**

**TOWN OF HILLSBORO, VERNON COUNTY, WISCONSIN**

(B) A DESCRIPTION OF ANY RECORD EVIDENCE, MONUMENT EVIDENCE, OCCUPATIONAL EVIDENCE, TESTIMONIAL EVIDENCE OR ANY OTHER MATERIAL EVIDENCE CONSIDERED BY THE PROFESSIONAL LAND SURVEYOR AND WHETHER THE MONUMENT WAS FOUND OR PLACED.

ON AUGUST, 3 2020, IN CONJUNCTION WITH A PRIVATE SURVEY FOR BRUCE RICHARDSON I FOUND A 3/4" REBAR OF UNKNOWN ORIGIN NEAR THIS LOCATION. I FOUND THIS REBAR TO BE NORTH 23°03'09" EAST 10.72 FEET FROM THE CALCULATED LOCATION OF STRAIGHT LINE INTERSECTION BETWEEN THE NORTH AND SOUTH QUARTER CORNERS AND THE WEST QUARTER CORNER TO A MONUMENTED LOCATION OF THE SOUTHEAST CORNER OF THE NORTHWEST QUARTER OF THE NORTHEAST QUARTER.

(C) IN THE PLAN VIEW DRAWING BELOW, PROVIDE REFERENCE TIES TO AT LEAST 4 WITNESS MONUMENTS. (WITNESS MONUMENTS SHALL BE MADE OF CONCRETE, NATURAL STONE, IRON OR OTHER EQUALLY DURABLE MATERIAL) DESCRIBE WITNESS MONUMENTS

**DRAWING NOT TO SCALE**

### LEGEND

- ⊕ Set 3/4" x 18" rebar at center location
- 3/4" dia x 18" iron rebar set as tie
- 3/4" rebar found (unknown origin)
- x - Existing fence line

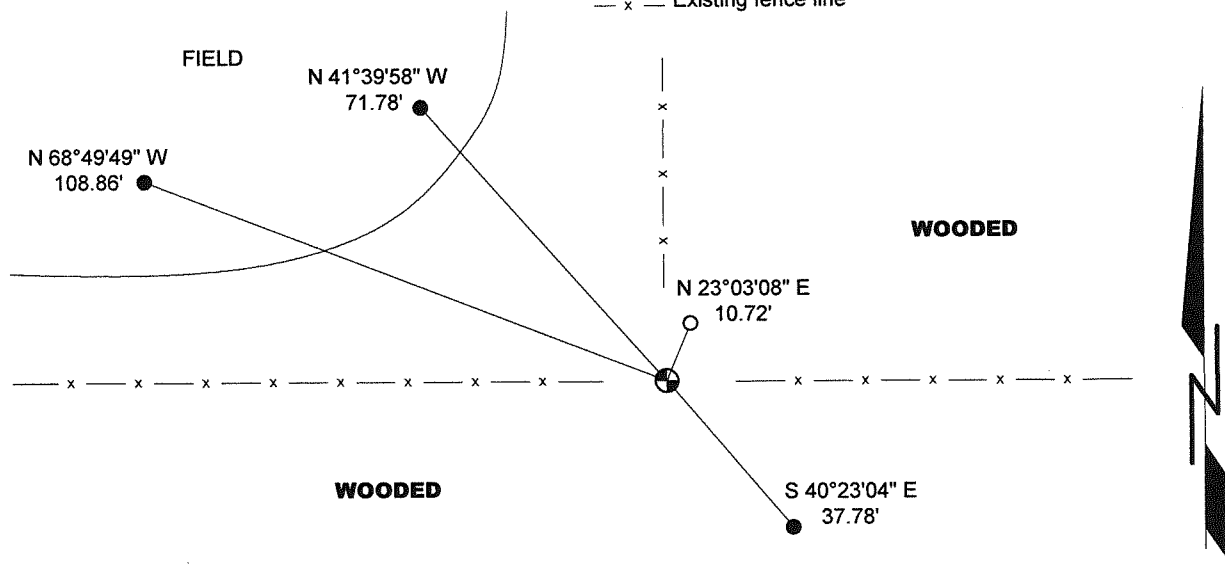

**ROMPORTL CORNER No.** \_\_\_\_\_

**RICHLAND COUNTY INDEX CORNER No.** \_\_\_\_\_

# VERNON COUNTY

## CERTIFIED U.S. PUBLIC LAND SURVEY MONUMENT RECORD

### RECOVERY PROCEDURES:

(E) A DESCRIPTION OF ANY RECORD EVIDENCE, MONUMENT EVIDENCE, OCCUPATIONAL EVIDENCE, TESTIMONIAL EVIDENCE OR ANY OTHER MATERIAL EVIDENCE CONSIDERED BY THE SURVEYOR, AND WHETHER THE MONUMENT WAS FOUND OR PLACED;

ON AUGUST, 3 2020, IN CONJUNCTION WITH A PRIVATE SURVEY FOR BRUCE RICHARDSON I FOUND A 3/4" REBAR OF UNKNOWN ORIGIN NEAR THIS LOCATION. I FOUND THIS REBAR TO BE NORTH 23°03'09" EAST 10.72 FEET FROM THE CALCULATED LOCATION OF STRAIGHT LINE INTERSECTION BETWEEN THE NORTH AND SOUTH QUARTER CORNERS AND THE WEST QUARTER CORNER TO A MONUMENTED LOCATION OF THE SOUTHEAST CORNER OF THE NORTHWEST QUARTER OF THE NORTHEAST QUARTER. THIS CORNER HAS BEEN PREVIOUSLY RECORDED IN 1886 BY KNOWER.

(F) WHETHER THE CORNER WAS RESTORED THROUGH ACCEPTANCE OF AN OBLITERATED EVIDENCE LOCATION OR A FOUND PERPETUATED LOCATION;      A FOUND PERPETUATED LOCATION

(G) WHETHER THE CORNER WAS REESTABLISHED THROUGH LOST-CORNER PROPORTIONATE METHODS; IF SO, SHOW THE DIRECTIONS AND DISTANCES TO OTHER PUBLIC LAND SURVEY CORNERS WHICH WERE USED AS EVIDENCE OR USED FOR PROPORTIONING IN DETERMINING THE CORNER LOCATION;

N/A

7.08 (3) (h)

N/A

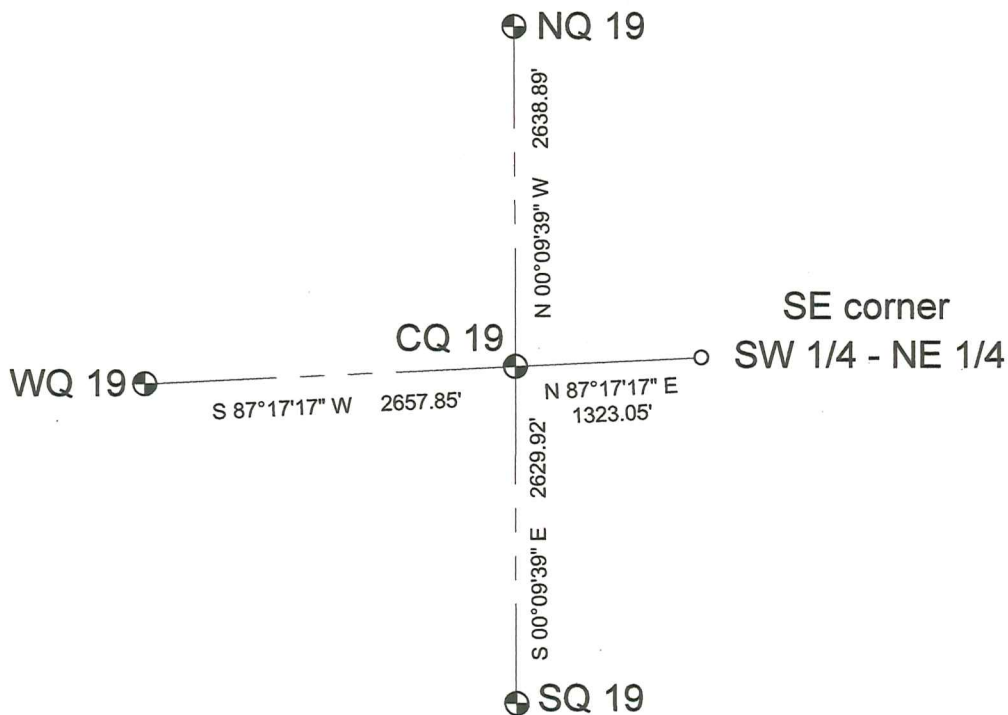

### SURVEYOR'S CERTIFICATE: CHAPTER 7.08 (3) (I)

THE UNDERSIGNED HEREBY CERTIFIES THAT THE U.S. PUBLIC LAND SURVEY MONUMENT RECORD SHOWN WAS DETERMINED BY THEM OR UNDER THEIR DIRECTION AND IS CORRECT AND COMPLETE TO THE BEST OF THEIR KNOWLEDGE AND BELIEF.



*Sean M. Walsh* 8/10/2020

DATE CERTIFIED