

U. S. PUBLIC LAND SURVEY MONUMENT RECORD

**SECTION 19, T14N, R1E, TOWN OF HILLSBORO
VERNON COUNTY, WISCONSIN**

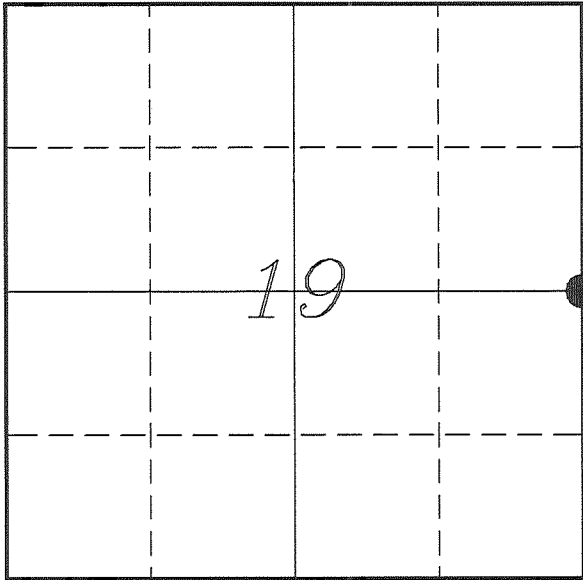

LOCATION OF LANDMARK

<i>VERNON COUNTY COORDINATE SYSTEM</i>	
<i>Northing</i>	<i>192828.900</i>
<i>Easting</i>	<i>828119.940</i>
<i>Datum</i>	<i>NAD 1983 (2011)</i>
<i>Elevation</i>	
<i>Datum</i>	
<i>TYPE OF LANDMARK:</i>	
<i>Set Lunde Monument 4" Brass Capped Iron Pipe</i>	
<i>BEARINGS ARE REFERENCED TO:</i>	
<i>Vernon County Coordinates (Survey Grade)</i>	

Witnesses: Larry Handschy
Al Hoff

*Eagle Ridge Surveying
PO Box 213
Wilton, Wisconsin*

Date: 5 July 2017

Describe any record evidence, monument evidence, testimonial evidence or any other material evidence you considered and whether the monument was found or restored through acceptance of an obliterated evidence location.

Found the 1 1/4" iron bar set by Blakeslee and verified by his ties.

This monument is 4.6' East of the straight line and at the split between section corners.

I accepted Blakeslee's corner as the best available evidence of the original government corner and replaced it with a Lunde Monument.

Describe or show any material discrepancy between the location of the restored corner and that of the corner previously restored or re-established.

John E Davidson established this corner in December 1852.

Wm Knower was at this corner, in June 1886, during a survey in Section 19. He shows finding the government corner.

Richard Blakeslee was at this corner, in April 1996, during a survey in Section 19. He shows he set an 1 1/4" iron bar at a 2-way fence corner and prepared a tie sheet.

RECORD OF DURABLE WITNESS MONUMENTS

NO	DESCRIPTION	BEARING	DISTANCE
1	Set 3/4" x 18" Iron Rod West Side of Pasture Fence Corner	S 83°39'35" E	116.11'
2	Set 3/4" x 18" Iron Rod In Pasture Fence	S 76°16'09" E	197.08'
3	Set 3/4" x 18" Iron Rod 1' North of Edge of Driveway	S 14°48'19" E	251.89'
4	Set 3/4" x 18" Iron Rod 1' East of Power Pole 4K19R5	S 18°04'34" W	174.17'

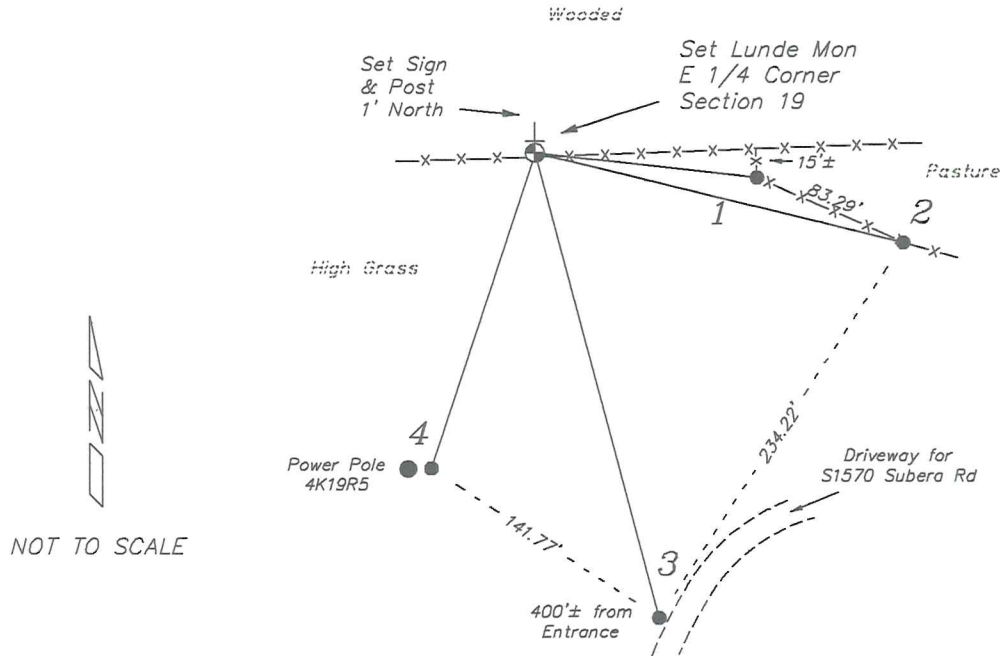

PLAN VIEW DRAWING OF REFERENCE TIES

Map Showing Distance And Direction To Other Public Land Survey
Corners Used For Re-Establishing The Corner

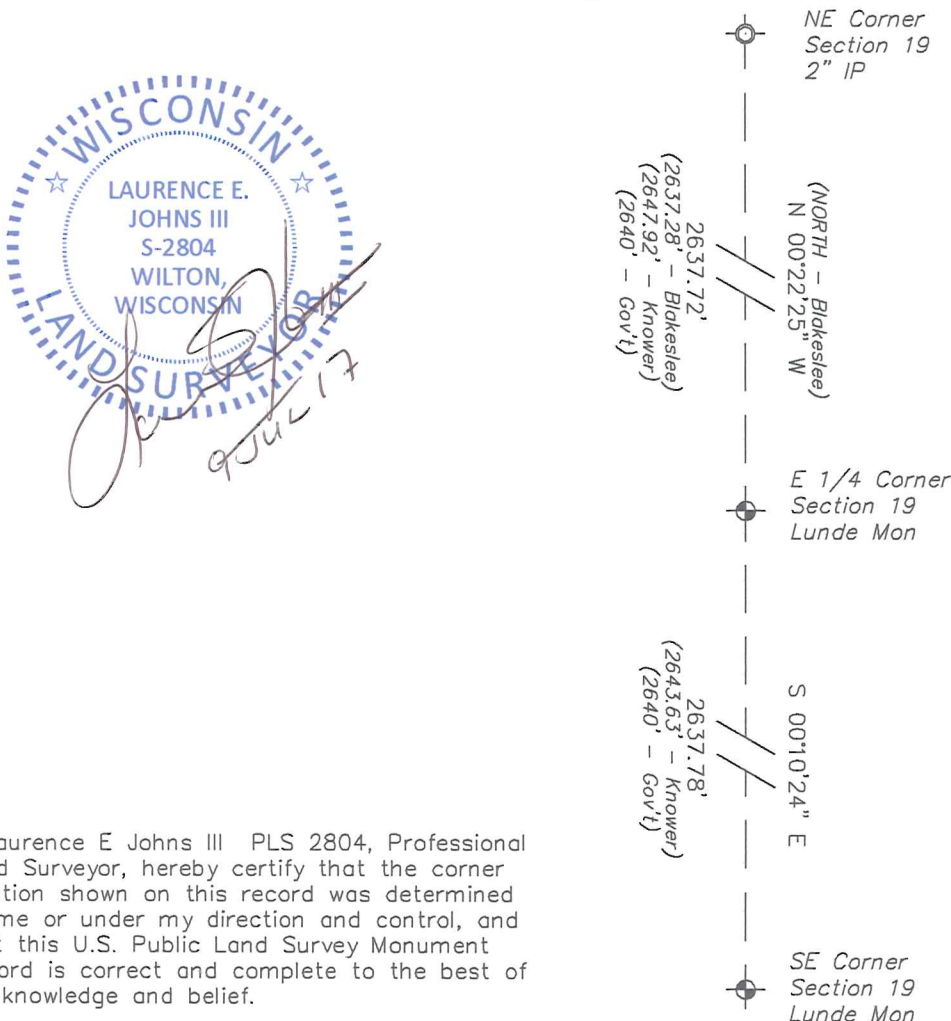

I, Laurence E Johns III PLS 2804, Professional Land Surveyor, hereby certify that the corner location shown on this record was determined by me or under my direction and control, and that this U.S. Public Land Survey Monument Record is correct and complete to the best of my knowledge and belief.

Government Land Corner Certificate

TYPE OF MONUMENT: 1 1/4" x 30" RE-BAR ELEVATION - M.S.L. DATUM: _____
 STATE PLANE COORDINATES: N _____ THETA ANGLE: _____
 Wis. South Zone E _____ FIELD BOOK: _____ PAGE _____

Basis for Monument Location

(Use reverse side if necessary.
 Show info such as: History of corner, with reference to Vol. and page, dates, surveyor; exact description of monument found; if location computed, by taped or EDM traverse; landowner remarks, witnesses, etc.)

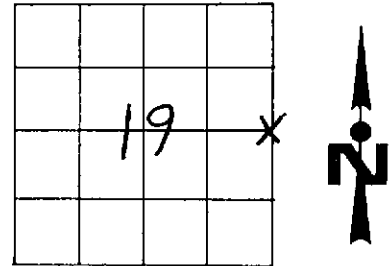

Researched Original Field Notes and all Vernon County Survey Records regarding this corner. We could not find any information of record which could aid us in establishing this corner's perpetuated location. At the occupied corner we found a well maintained fence corner. We accepted the position of the occupied fence corner as the best evidence of this corner's original position.

LOCATION (Indicated by 'X')
 CITY: _____
 VILLAGE or TOWN: HILLSBORO
 SECTION: 19
 TOWN: TRIAN
 RANGE: RIE
 DRAFTED BY: BLAKESLEE
 FIELD CREW: "

We also looked for any evidence of the new bearing trees as made by County Surveyor Knower in 1888, as recorded in Survey records on Page 284. We could not find any evidence of Knower's new bearing trees.

TIE SKETCH

(Show at least four ties. Also, fence lines, & of roads, and any other helpful factors and features.)

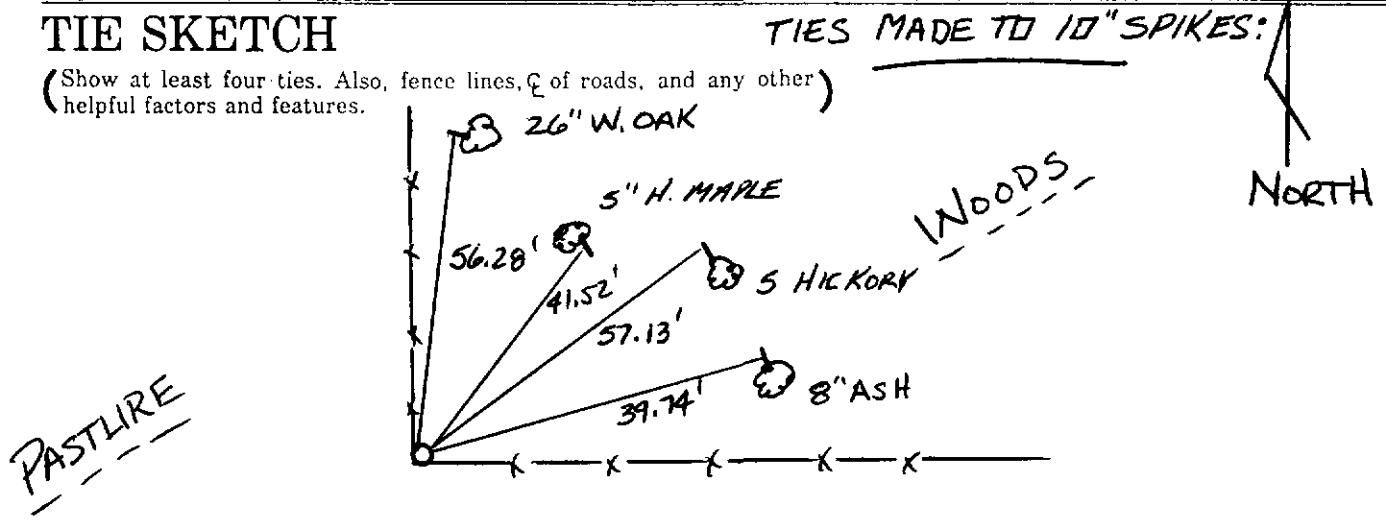

CORNER MAINTENANCE INFO		SEAL:

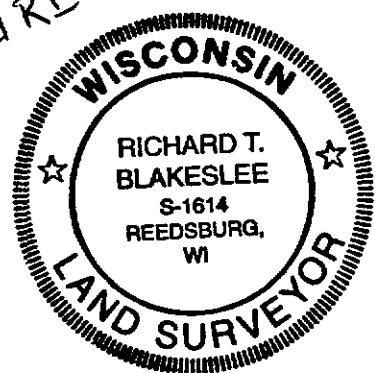

SEAL:
 CERTIFIED CORRECT:
Richard T. Blakeslee
 Registered Land Surveyor
 DATE: A-29-96
 CORNER NO. _____

35

For Co. Surveyor Filing Use →