

U. S. PUBLIC LAND SURVEY MONUMENT RECORD

**SECTION 17, T14N, R1E, TOWN OF HILLSBORO
VERNON COUNTY, WISCONSIN**

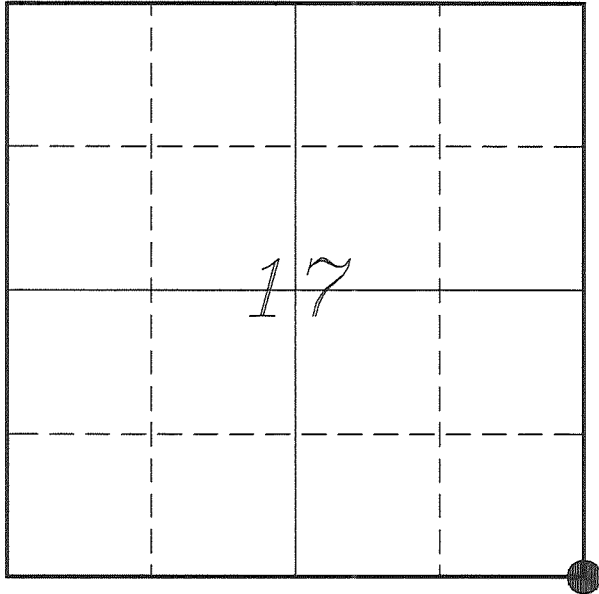

LOCATION OF LANDMARK

<i>VERNON COUNTY COORDINATE SYSTEM</i>	
<i>Northing</i>	<i>195599.643</i>
<i>Easting</i>	<i>833423.800</i>
<i>Datum</i>	<i>NAD 1983 (2011)</i>
<i>Elevation</i>	
<i>Datum</i>	
<i>TYPE OF LANDMARK:</i>	
<i>Set Lunde Monument</i>	
<i>4" Brass Capped</i>	
<i>Iron Pipe</i>	
<i>BEARINGS ARE REFERENCED TO:</i>	
<i>Vernon County Coordinates</i>	
<i>(Survey Grade)</i>	

Witnesses: Larry Handschy
Al Hoff

Eagle Ridge Surveying
PO Box 213
Wilton, Wisconsin

Date: 10 March 2017

Describe any record evidence, monument evidence, testimonial evidence or any other material evidence you considered and whether the monument was found or restored through acceptance of an obliterated evidence location.

Found the 1" iron bar as shown on Carroll's tie sheet and verified by his ties.

Distances in the four directions fit fairly well and the location of the iron bar was based on occupation. This location also fits occupation at the '40' corners to the North and South.

I found no evidence to dispute the location of the corner.

I accepted the location of the iron bar as the best available evidence of the original government corner and replaced it with a Lunde Monument.

Describe or show any material discrepancy between the location of the restored corner and that of the corner previously restored or re-established.

John E Davidson established this corner in December 1852.

Patrick Carroll was at this corner, in June 2000, during a survey in Section 20. He shows he set a 1" iron bar and prepared a tie sheet.

RECORD OF DURABLE WITNESS MONUMENTS

NO	DESCRIPTION	BEARING	DISTANCE
1	Set 3/4" x 18" Iron Rod 3' South of a 36" Oak	N 35°43'10" E	97.82'
2	Set 3/4" x 18" Iron Rod 3' South of a 8" Elm	S 80°06'17" E	253.73'
3	Set 3/4" x 18" Iron Rod 5' South of a 22" Maple	S 10°08'22" W	86.51'
4	Set 3/4" x 18" Iron Rod In Old Down Fence	S 88°47'01" W	360.84'

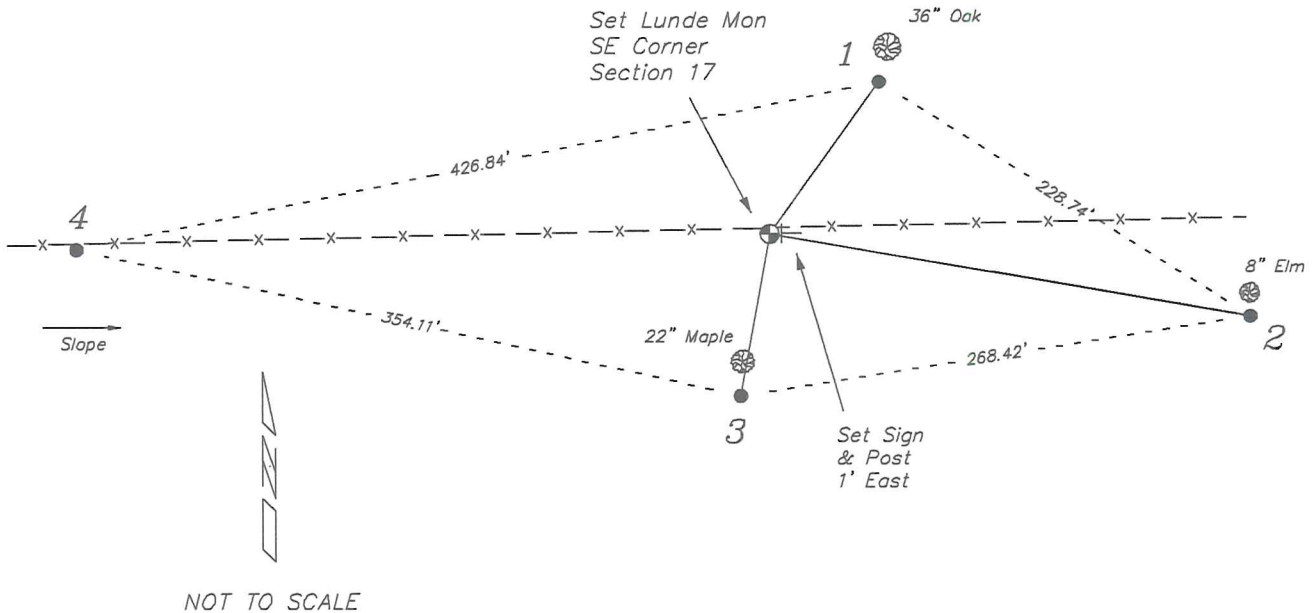

PLAN VIEW DRAWING OF REFERENCE TIES

Map Showing Distance And Direction To Other Public Land Survey Corners Used For Re-Establishing The Corner

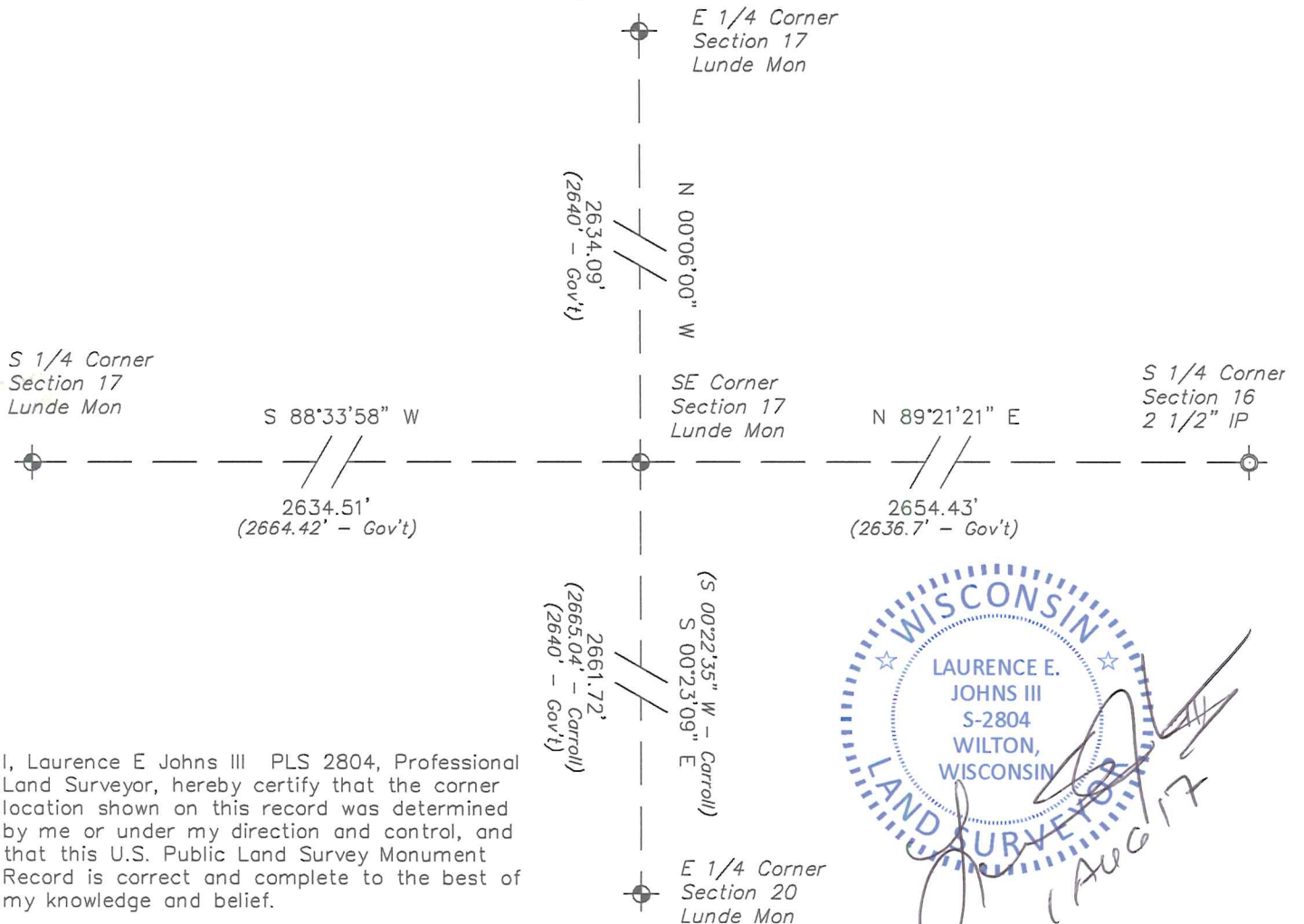

I, Laurence E Johns III PLS 2804, Professional Land Surveyor, hereby certify that the corner location shown on this record was determined by me or under my direction and control, and that this U.S. Public Land Survey Monument Record is correct and complete to the best of my knowledge and belief.

VERNON COUNTY

JUL 24 2000

Survey Monument Record

TYPE OF MONUMENT: 1" x 48" IRON BAR SET

STATE PLANE COORDINATES: N _____ E _____

ELEVATION - M.S.L. DATUM: _____

THETA ANGLE: _____

FIELD BOOK: _____ PAGE _____

CORNER NO. _____

SECTION 20

TOWN 14

RANGE 1 E

HILLSBORO

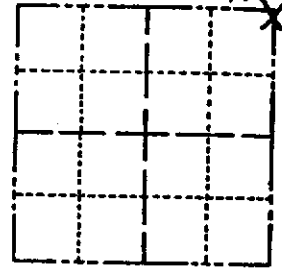

LOCATION (Indicated by 'X')

SEAL:



BASIS FOR MONUMENT LOCATION

(Use reverse side if necessary)

Show info such as: History of corner, with reference to Vol. and pg, dates, surveyor; exact description of monument replaced; if location computed, by taped or EDM traverse; landowner remarks, etc.

Per landowner Louis Krajco, the existing fence has been the property/section corner. Since no other corner evidence was found, I accepted the the fence intersection as the best location for the NE corner of Section 20.

CERTIFIED CORRECT:

Patrick A. Carroll

Registered Land Surveyor

DATE: 6/13/00

TIE SKETCH

(Show at least four ties)

All ties are 6" SPIKES IN MAPLE TREES.

