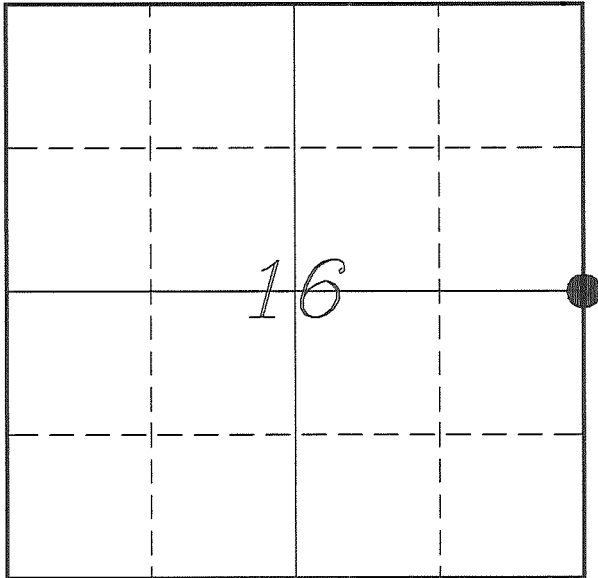

U. S. PUBLIC LAND SURVEY MONUMENT RECORD

**SECTION 16, T14N, R1E, TOWN OF HILLSBORO
VERNON COUNTY, WISCONSIN**

LOCATION OF LANDMARK

Witnesses: Larry Handschy
Al Hoff

Date: 5 July 2017

VERNON COUNTY COORDINATE SYSTEM	
Northing	198256.341
Easting	838755.800
Datum	NAD 1983 (2011)
Elevation	
Datum	
TYPE OF LANDMARK:	
Existing 2 1/2" Iron Pipe	
BEARINGS ARE REFERENCED TO:	
Vernon County Coordinates (Survey Grade)	

Eagle Ridge Surveying
PO Box 213
Wilton, Wisconsin

Describe any record evidence, monument evidence, testimonial evidence or any other material evidence you considered and whether the monument was found or restored through acceptance of an obliterated evidence location.

No bearing trees of record were located.

Found a 2 1/2" iron pipe at a 3-way fence corner. I found no record of the origin of this pipe. I also found no record of this corner being visited since the original government survey.

This monument is approximately 58 feet South and 23 feet East of the mid-point between section corners.

This location fits very well with occupation along the East/West quarter lines in both Sections 15 & 16 and with occupation along the section line to the North.

This corner is a bit South of where the government notes puts it, but I feel that the occupation at this corner and along the quarter lines in both directions supports that this location is the location established during the original government survey.

Therefore, I accepted this location as the government corner. Since the 2 1/2" iron pipe is very stable in the ground I left it in place and did not replace it with a Lunde Monument.

Describe or show any material discrepancy between the location of the restored corner and that of the corner previously restored or re-established.

John E Davidson established this corner in December 1852.

RECORD OF DURABLE WITNESS MONUMENTS

NO	DESCRIPTION	BEARING	DISTANCE
1	Set 3/4" x 18" Iron Rod In Fence Line	N 01°09'18" W	126.19'
2	Set 3/4" x 18" Iron Rod In Field - 16" Below Surface	N 72°00'11" E	25.77'
3	Set 3/4" x 18" Iron Rod In Fence Line	S 01°49'05" E	71.04'
4	Set 3/4" x 18" Iron Rod In Fence Line	N 89°13'04" W	63.82'

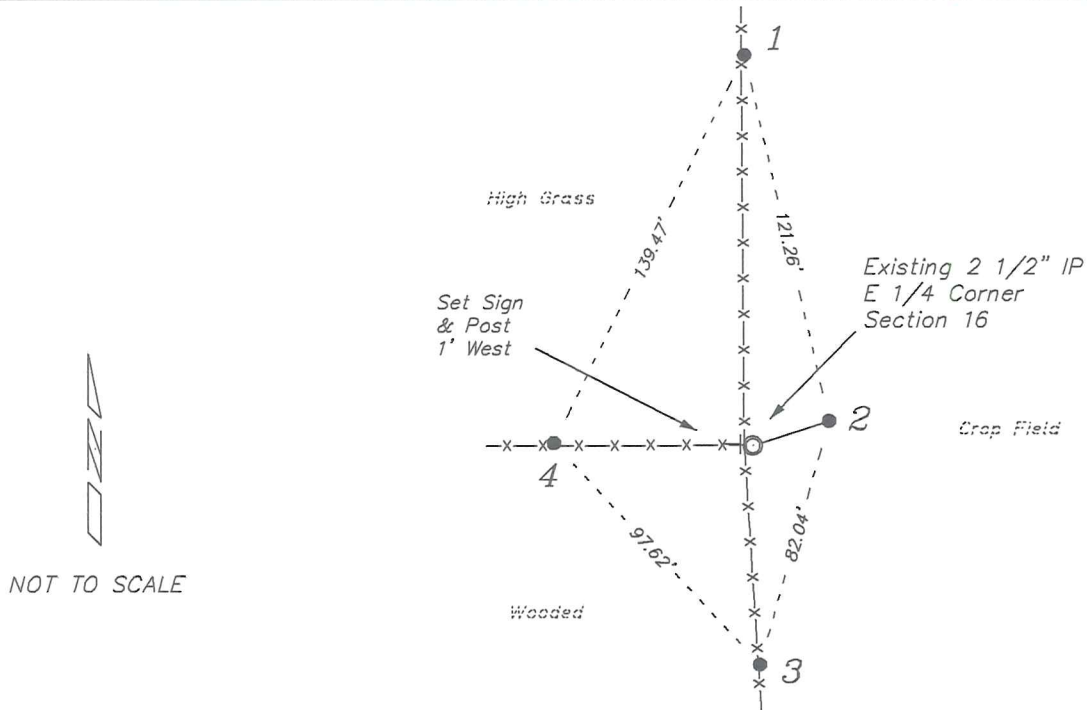

PLAN VIEW DRAWING OF REFERENCE TIES

Map Showing Distance And Direction To Other Public Land Survey Corners Used For Re-Establishing The Corner

Note:

Measurements were not made to this corner at this time.

Bearings and distances shown are based on recorded information and shown for reference.

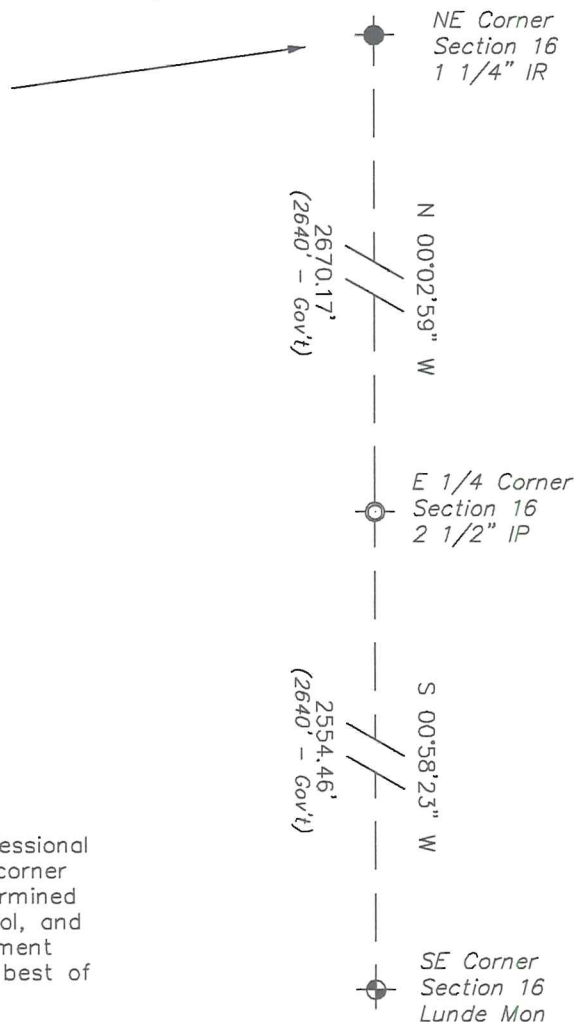

I, Laurence E Johns III PLS 2804, Professional Land Surveyor, hereby certify that the corner location shown on this record was determined by me or under my direction and control, and that this U.S. Public Land Survey Monument Record is correct and complete to the best of my knowledge and belief.