

U. S. PUBLIC LAND SURVEY MONUMENT RECORD

**SECTION 16, T14N, R1E, TOWN OF HILLSBORO
VERNON COUNTY, WISCONSIN**

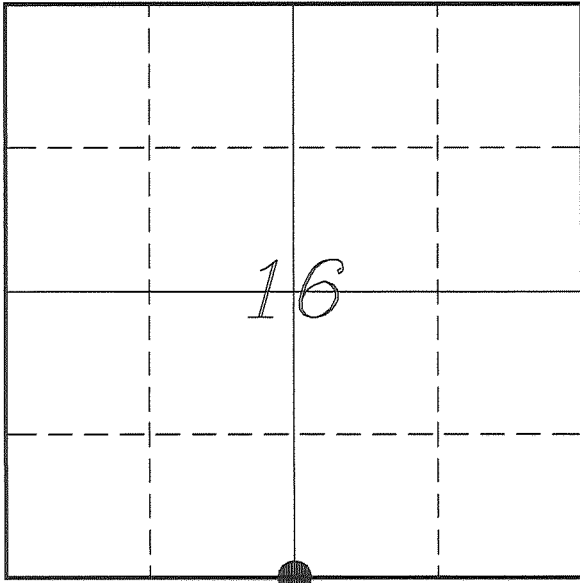

LOCATION OF LANDMARK

VERNON COUNTY COORDINATE SYSTEM	
Northing	195629.485
Easting	836078.067
Datum	NAD 1983 (2011)
Elevation	
Datum	
TYPE OF LANDMARK:	
Existing 2 1/2" Iron Pipe	
BEARINGS ARE REFERENCED TO:	
Vernon County Coordinates (Survey Grade)	

Witnesses: Larry Handschy
Al Hoff

Eagle Ridge Surveying
PO Box 213
Wilton, Wisconsin

Date: 21 June 2017

Describe any record evidence, monument evidence, testimonial evidence or any other material evidence you considered and whether the monument was found or restored through acceptance of an obliterated evidence location.

No bearing trees of record were located.

Found a 2 1/2" iron pipe at a 3-way fence corner, as mentioned on Carroll's survey.

I found no record of the origin of the 2 1/2" iron pipe.

The distance to the East matches the government distance very well, though the distance to the West is short by 56 feet. Possibly an dropped chain in the original survey.

This location fits well with occupation along the section line to the West and along the quarter lines North and South.

I accepted the location of the 2 1/2" iron pipe as the best available evidence of the original government corner and due to its stability I left it in place and did not replace it with a Lunde Monument.

Describe or show any material discrepancy between the location of the restored corner and that of the corner previously restored or re-established.

John E Davidson established this corner in December 1852.

Patrick Carroll was at this corner, in August 2006, during a survey in Sections 16 & 21. He shows that he found a 2 1/2" iron pipe.

RECORD OF DURABLE WITNESS MONUMENTS

NO	DESCRIPTION	BEARING	DISTANCE
1	Set 3/4" x 18" Iron Rod In Fence Line	N 00°16'15" W	132.00'
2	Set 3/4" x 18" Iron Rod In Fence Line	N 87°33'58" W	88.09'
3	Set 3/4" x 18" Iron Rod 2' East of a 20" Oak	S 41°24'44" W	177.17'
4	Set 3/4" x 18" Iron Rod In Fence Line	S 00°51'39" E	72.23'

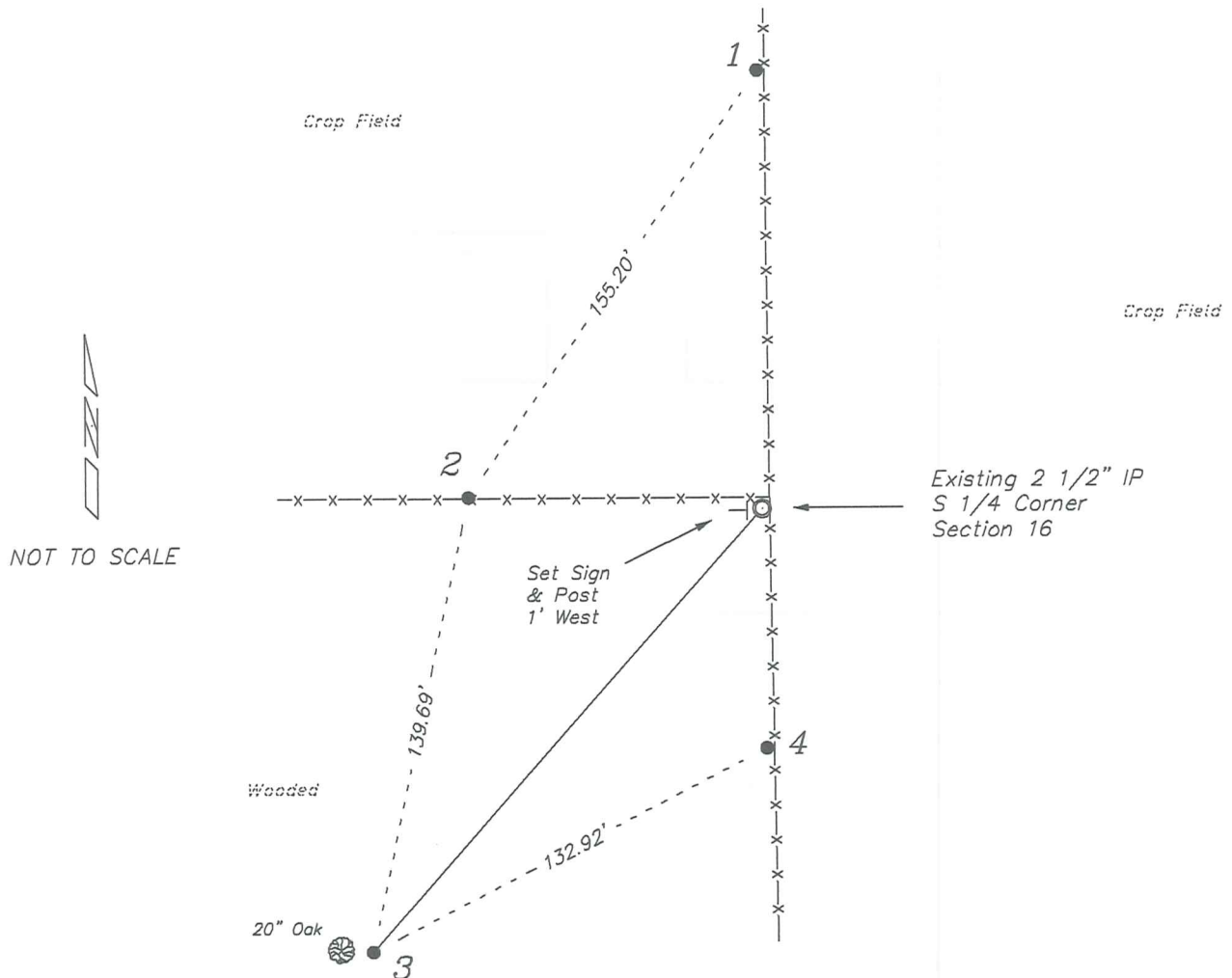

PLAN VIEW DRAWING OF REFERENCE TIES

Map Showing Distance And Direction To Other Public Land Survey Corners Used For Re-Establishing The Corner

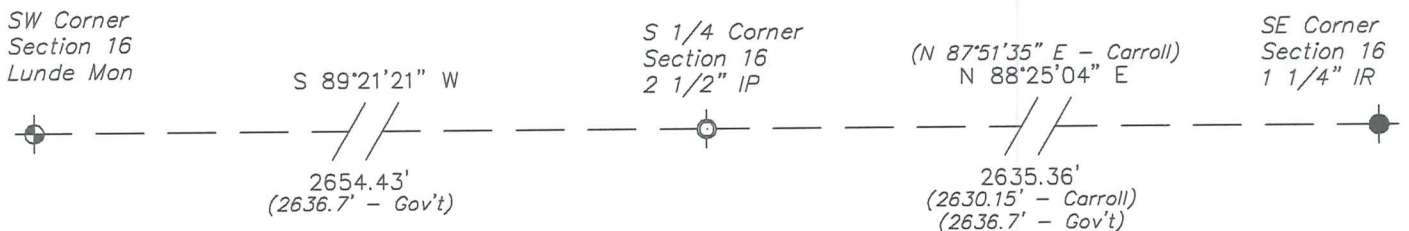

LAURENCE E. JOHNS III
 S-2804
 WILTON, WISCONSIN
22 Aug 17

I, Laurence E Johns III PLS 2804, Professional Land Surveyor, hereby certify that the corner location shown on this record was determined by me or under my direction and control, and that this U.S. Public Land Survey Monument Record is correct and complete to the best of my knowledge and belief.