

U. S. PUBLIC LAND SURVEY MONUMENT RECORD

**SECTION 16, T14N, R1E, TOWN OF HILLSBORO
VERNON COUNTY, WISCONSIN**

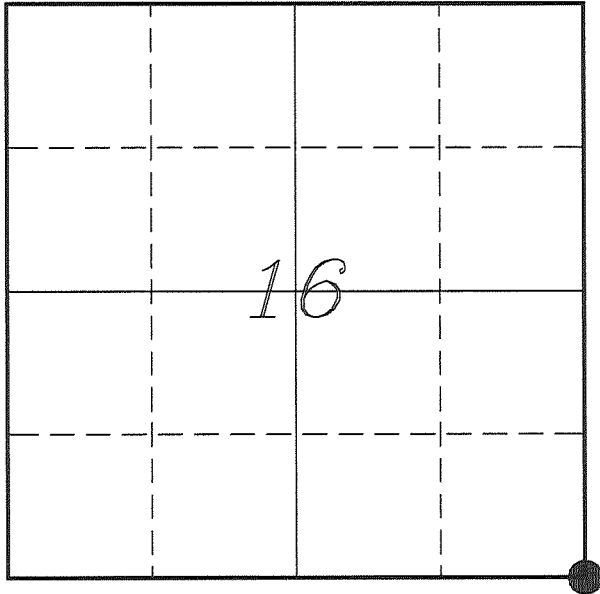

LOCATION OF LANDMARK

<i>VERNON COUNTY COORDINATE SYSTEM</i>	
<i>Northing</i>	<i>195702.253</i>
<i>Easting</i>	<i>838712.421</i>
<i>Datum</i>	<i>NAD 1983 (2011)</i>
<i>Elevation</i>	
<i>Datum</i>	
<i>TYPE OF LANDMARK:</i>	
<i>Existing 1 1/4" Iron Rod</i>	
<i>BEARINGS ARE REFERENCED TO:</i>	
<i>Vernon County Coordinates (Survey Grade)</i>	

Witnesses: Laurence E Johns III
Larry Handschy

Eagle Ridge Surveying
PO Box 213
Wilton, Wisconsin

Date: 22 June 2017

Describe any record evidence, monument evidence, testimonial evidence or any other material evidence you considered and whether the monument was found or restored through acceptance of an obliterated evidence location.

No bearing trees of record were located.

I found no record of the origin of the 1 1/4" iron rod. Though Carroll has done several surveys in the area that do not show this corner, but may have been set during the course of one of those.

Local landowners talk of this corner, as the large maple at the center of the township.

The iron rod is located about 3 feet West of a 54" Maple that is located on a North/South fence.

This location fits well with government distances and has been recognized as the corner for quite some time, since older landowners say it always has been here.

I accepted the location of the 1 1/4" iron rod as the best available evidence of the original government corner. Since the large maple tree has a well established root system I could not replace the iron rod with a Lunde Monument. In fact, the sign post could only be placed 8 feet West due to the root system.

Describe or show any material discrepancy between the location of the restored corner and that of the corner previously restored or re-established.

John E Davidson established this corner in December 1852.

Patrick Carroll was at this corner, in August 2006, during a survey in Sections 16 & 21. He shows he found an 1 1/4" iron rod.

RECORD OF DURABLE WITNESS MONUMENTS

NO	DESCRIPTION	BEARING	DISTANCE
1	Set 3/4" x 18" Iron Rod In Fence Line	N 06°47'05" E	51.88'
2	Set 3/4" x 18" Iron Rod 1' North of a 12" Elm	S 78°27'15" E	93.78'
3	Set 3/4" x 18" Iron Rod In Fence Line	S 03°46'00" E	56.18'
4	Set 3/4" x 18" Iron Rod 1' East of a 14" Cherry	N 84°21'27" W	48.14'

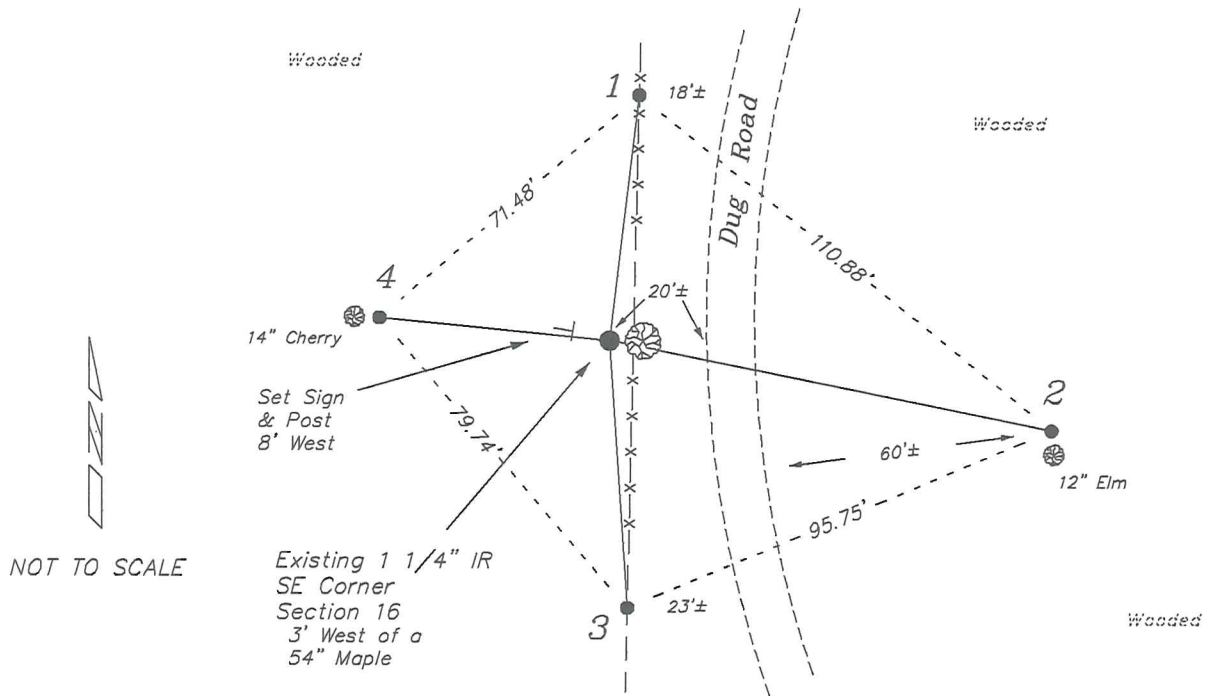

PLAN VIEW DRAWING OF REFERENCE TIES

Map Showing Distance And Direction To Other Public Land Survey
Corners Used For Re-Establishing The Corner

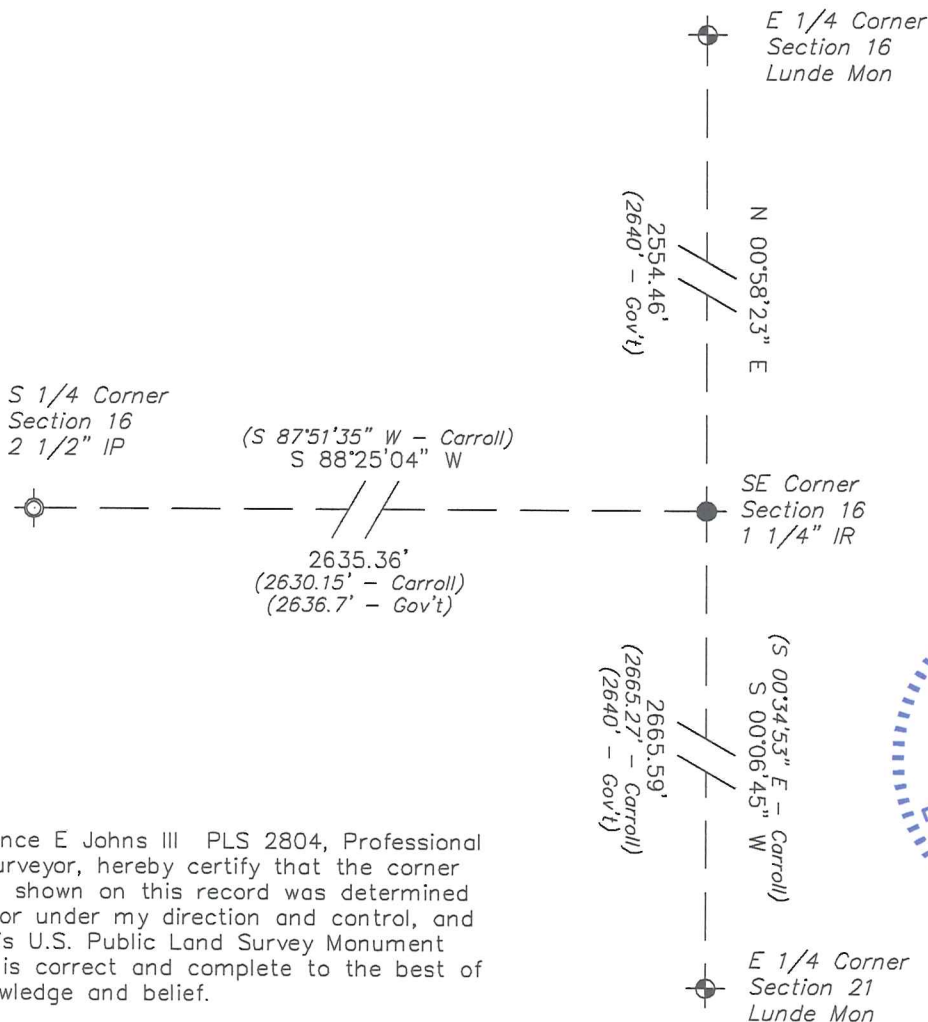

WISCONSIN
LAURENCE E. JOHNS III
S-2804
WILTON,
WISCONSIN
LAND SURVEYOR

13 Aug 17

I, Laurence E Johns III PLS 2804, Professional Land Surveyor, hereby certify that the corner location shown on this record was determined by me or under my direction and control, and that this U.S. Public Land Survey Monument Record is correct and complete to the best of my knowledge and belief.