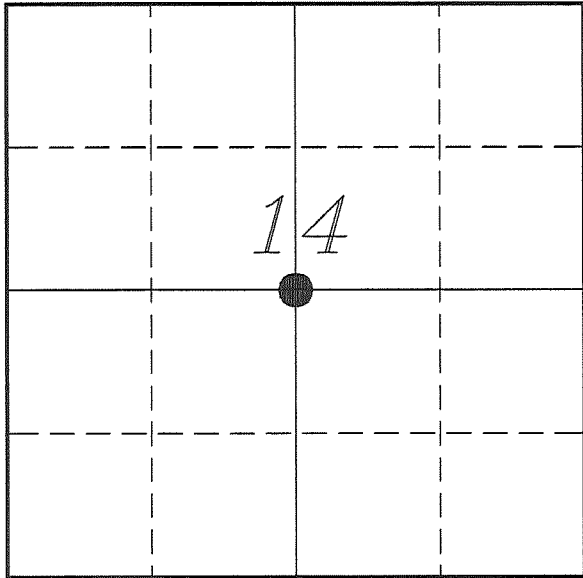

U. S. PUBLIC LAND SURVEY MONUMENT RECORD

**SECTION 14, T14N, R1E, TOWN OF HILLSBORO
VERNON COUNTY, WISCONSIN**

LOCATION OF LANDMARK

Witnesses: Larry Handschy

Date: 31 August 2017

VERNON COUNTY COORDINATE SYSTEM	
Northing	198573.560
Easting	846620.947
Datum	NAD 1983 (2011)
Elevation	
Datum	
TYPE OF LANDMARK:	
Existing 1 1/2" Iron Pipe	
BEARINGS ARE REFERENCED TO:	
Vernon County Coordinates (Survey Grade)	

Eagle Ridge Surveying
PO Box 213
Wilton, Wisconsin

Describe any record evidence, monument evidence, testimonial evidence or any other material evidence you considered and whether the monument was found or restored through acceptance of an obliterated evidence location.

Found an 1 1/2" pinched top iron pipe in a location that fits Blakeslee location.

This location is in line with the occupation at the '40' corners to the East and to the West. Also matches fence lines to the South and North.

This location is 7'± East of the straight line between N 1/4 and S 1/4 Corners. And on a straight line between W 1/4 and E 1/4 Corners.

There is no record of the origin of this pipe. Blakeslee mentions on his data sheet that is an old pipe at that time.

I feel this location fits occupation very well and was probably put in this location to monument the SW Corner of the old cemetery located there. Therefore, I feel it is old evidence of a location surveyed by a private surveyor.

I accepted the location of the iron pipe as evidence of a previously surveyed center of section. The monument is very stable and left it in place.

A witness sign was placed near the Fire Address Sign located to the West (#18296).

Describe or show any material discrepancy between the location of the restored corner and that of the corner previously restored or re-established.

Richard Blakeslee shows this corner on a Section Data Sheet, in March 2003. He shows this corner as a found old 1" iron pipe.

RECORD OF DURABLE WITNESS MONUMENTS

NO	DESCRIPTION	BEARING	DISTANCE
1	Set 3/4" x 18" Iron Rod South Side of Fence Corner Post	N 01°18'37" E	82.07'
2	Set 3/4" x 18" Iron Rod 8 Feet West of a 22" Elm	N 81°07'21" E	43.50'
3	Set 3/4" x 18" Iron Rod 1' South of Fire Number Sign E18310	S 29°45'42" E	35.44'
4	Set 3/4" x 18" Iron Rod 6" West of Fire Number Sign E18296	N 76°04'52" W	12.53'

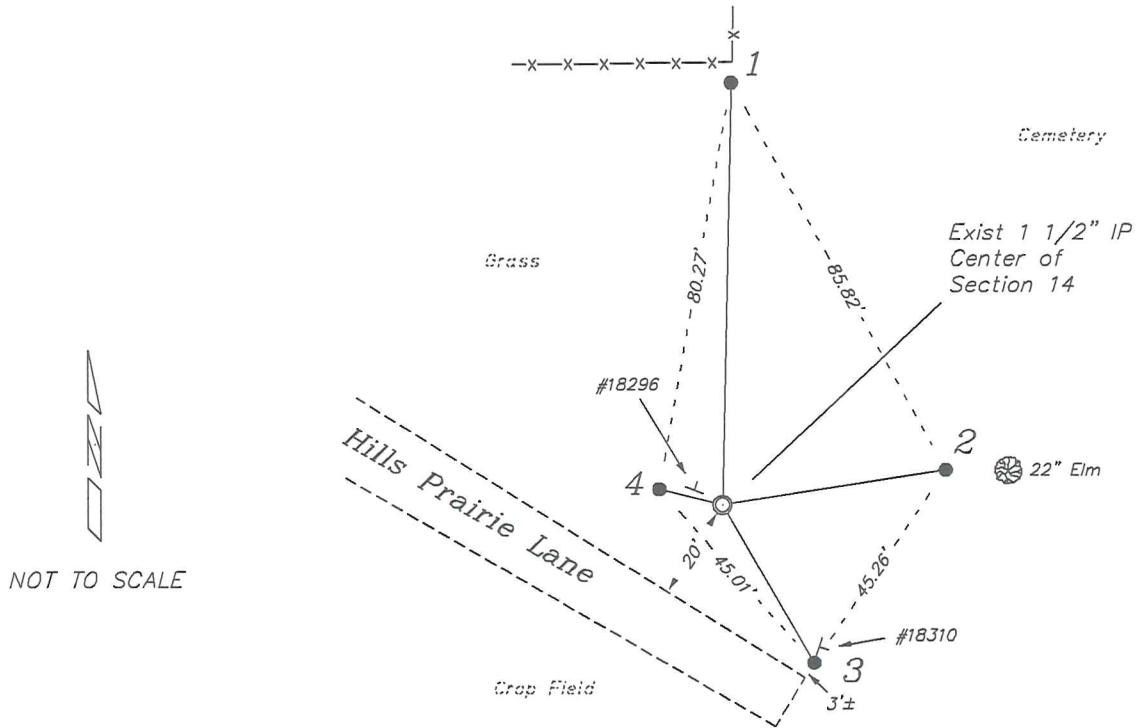

PLAN VIEW DRAWING OF REFERENCE TIES

Map Showing Distance And Direction To Other Public Land Survey
Corners Used For Re-Establishing The Corner

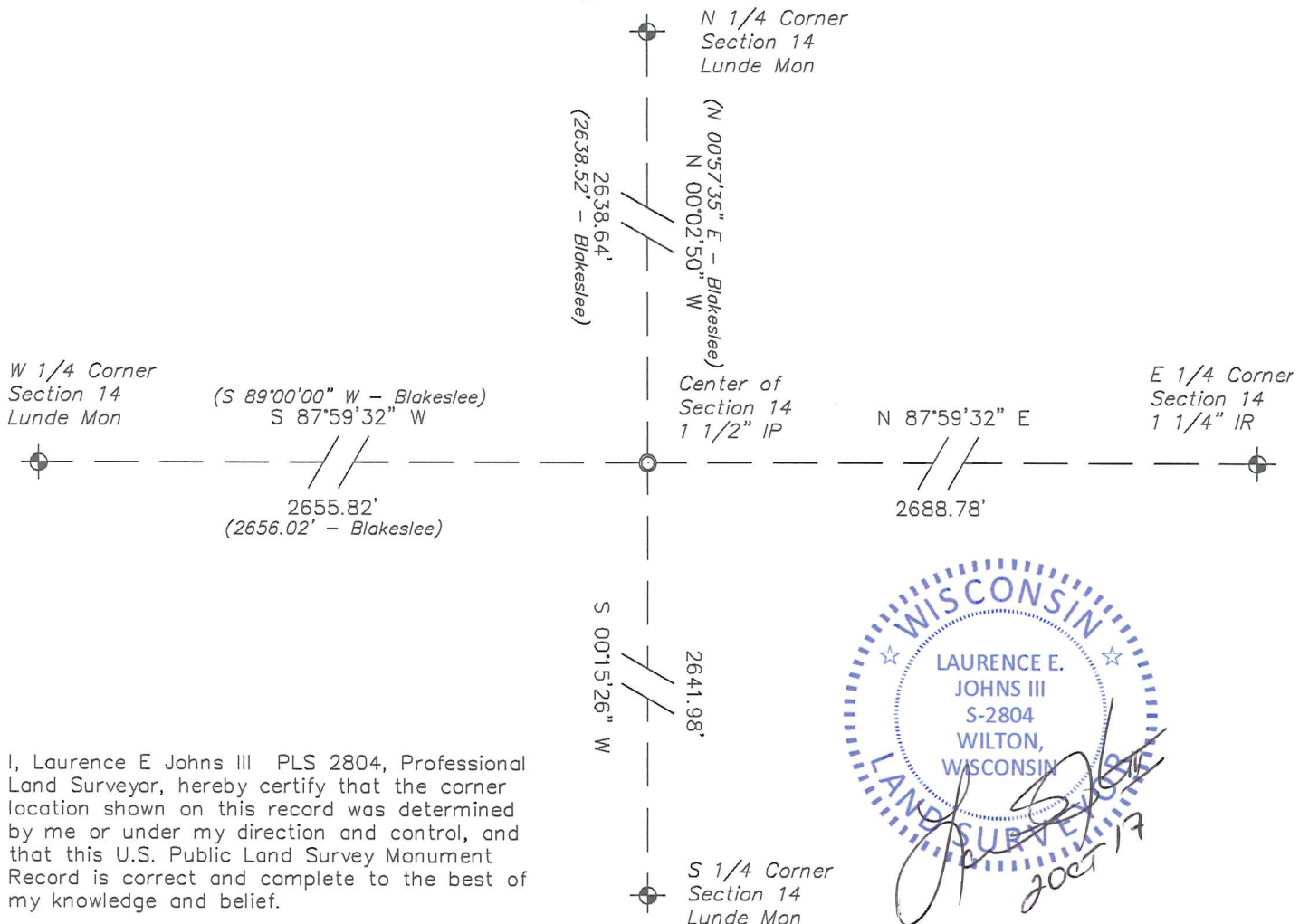

I, Laurence E Johns III PLS 2804, Professional Land Surveyor, hereby certify that the corner location shown on this record was determined by me or under my direction and control, and that this U.S. Public Land Survey Monument Record is correct and complete to the best of my knowledge and belief.



Section Summary and Index

Section 14 - 14 - 1E
 14 14 1E

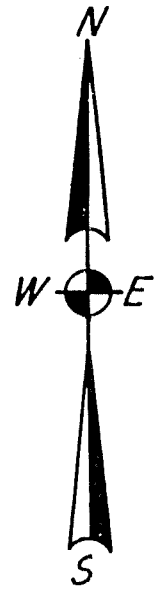
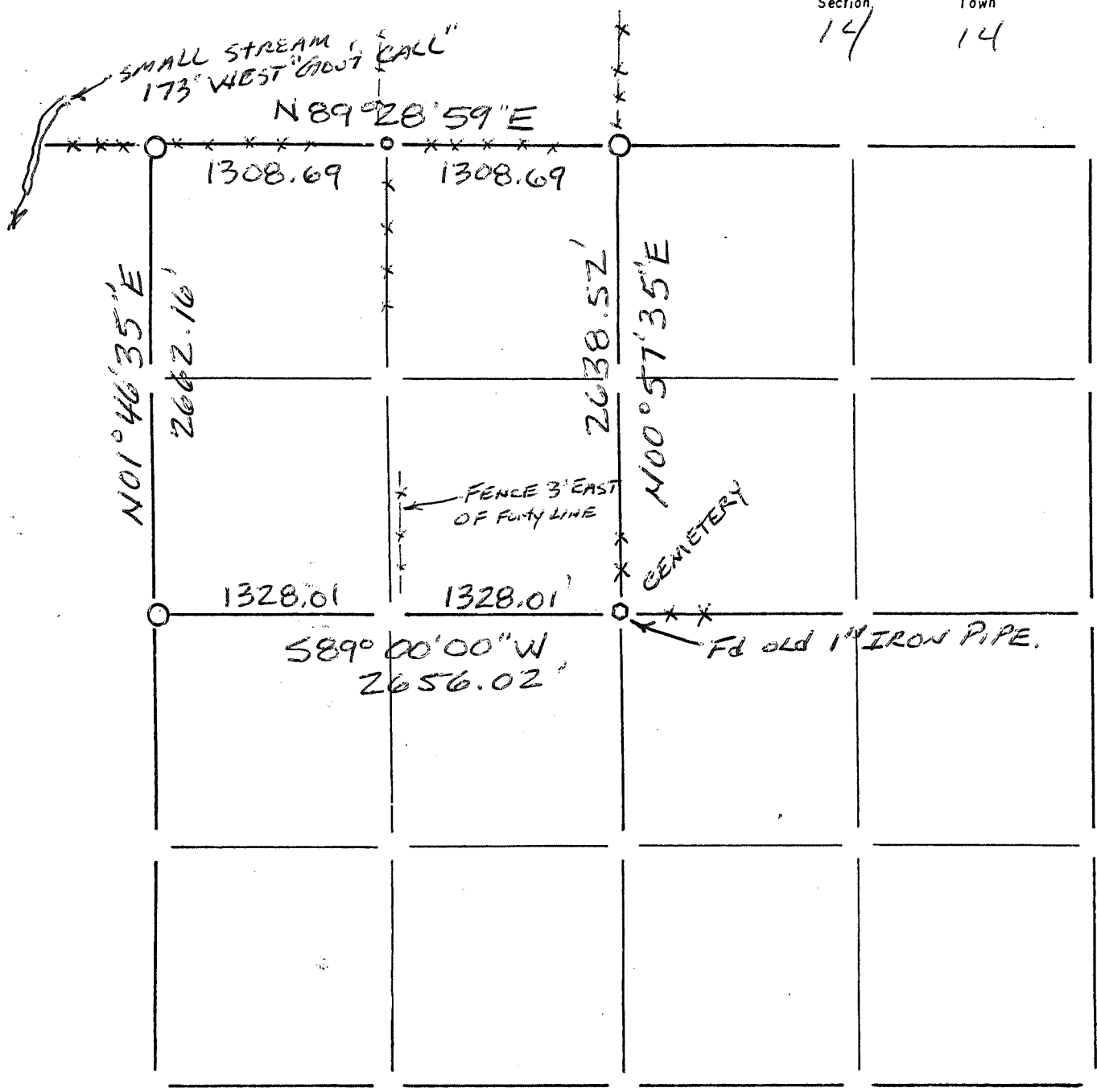

LEGEND

- ⊕ - Harrison cast iron monument.
- - Stone or concrete monument.
- - Other 1/4" RE-BAR SET
- set 3/4" RE-BAR
- 1" IRON PIPE FD.

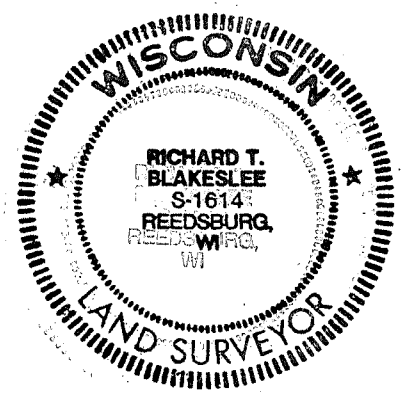

Richard T. Blakeslee
 3-21-03

70