

U. S. PUBLIC LAND SURVEY MONUMENT RECORD

SECTION 14, T14N, R1E, TOWN OF HILLSBORO
VERNON COUNTY, WISCONSIN

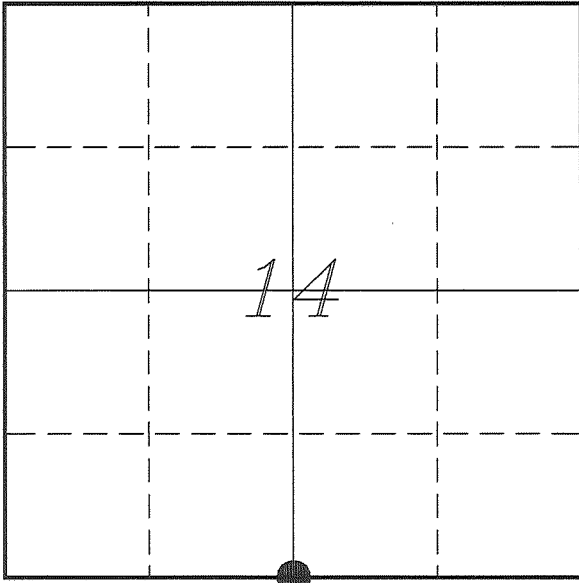

LOCATION OF LANDMARK

VERNON COUNTY COORDINATE SYSTEM	
Northing	195931.603
Easting	846609.082
Datum	NAD 1983 (2011)
Elevation	
Datum	
TYPE OF LANDMARK: Set Lunde Monument 4" Brass Capped Iron Pipe	
BEARINGS ARE REFERENCED TO: Vernon County Coordinates (Survey Grade)	

Witnesses: Laurence E Johns III
Larry Handschy
Al Hoff

Eagle Ridge Surveying
PO Box 213
Wilton, Wisconsin

Date: 21 June 2017

Describe any record evidence, monument evidence, testimonial evidence or any other material evidence you considered and whether the monument was found or restored through acceptance of an obliterated evidence location.

No bearing trees of record were located.

Found a 1" iron pipe about 2 1/2 feet Southeast of a well established 2-way fence corner.

Measurements put this monument approximately 2 feet West and 40 feet South of the mid-point between section corners.

This location does fit occupation along the section line to the West and along occupation to the North and agrees with an unrecorded 1" iron pipe at the center of section marking the SW Corner of the cemetery.

I could find no evidence that contradicts this location and accepted the 1" iron pipe as the best available evidence of the original government corner and replaced it with a Lunde Monument.

Describe or show any material discrepancy between the location of the restored corner and that of the corner previously restored or re-established.

John E Davidson established this corner in December 1852.

Kenneth Kerst was at this corner, in May 1978, during a survey in Section 23. He shows he placed a 3/4" iron rod.

Terry Cornell was at this corner, in May 1998, during a survey in Section 23. He shows placing a 1" iron pipe.

Dwayne Hefner was at this corner, in August 2004, during a survey in Sections 14 & 23. He shows finding a 1" to 1.5" iron pipe of record.

RECORD OF DURABLE WITNESS MONUMENTS

NO	DESCRIPTION	BEARING	DISTANCE
1	Set 3/4" x 18" Iron Rod 3' West of a 36" Oak	N 70°12'33" W	65.76'
2	Set 3/4" x 18" Iron Rod 6' West of a 12" Elm	N 40°45'19" W	59.67'
3	Set 3/4" x 18" Iron Rod In Fence Line	N 03°22'59" W	39.26'
4	Set 3/4" x 18" Iron Rod In Fence Line	N 82°55'49" E	34.72'

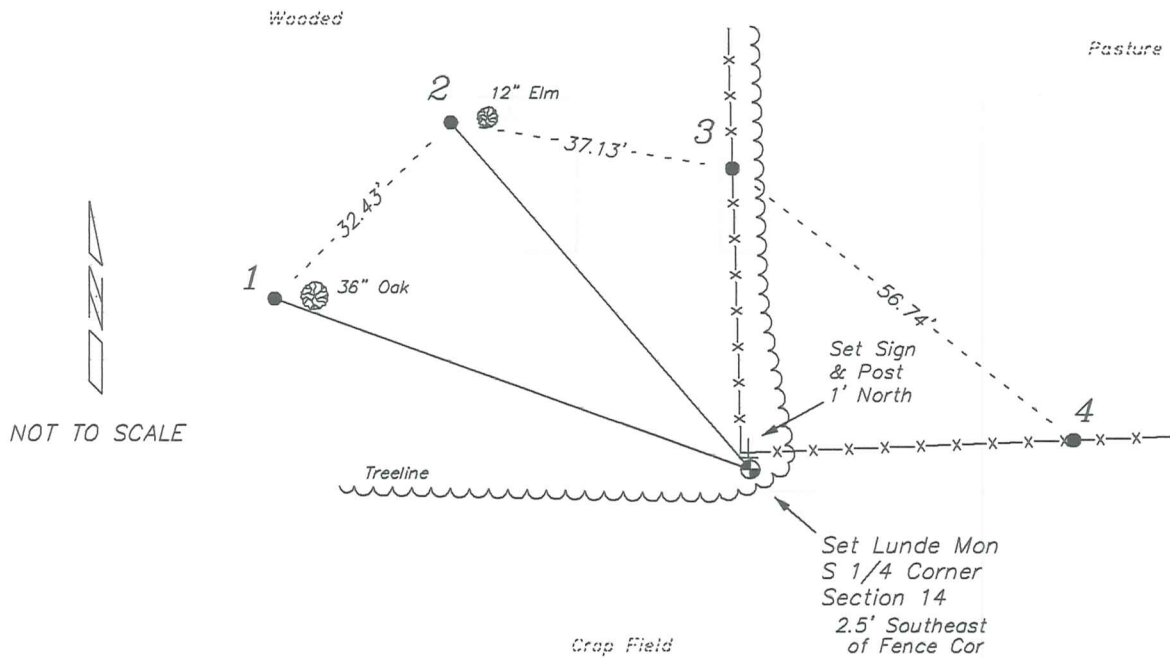

PLAN VIEW DRAWING OF REFERENCE TIES

Map Showing Distance And Direction To Other Public Land Survey
Corners Used For Re-Establishing The Corner

Note:

Measurements were not made to this corner at this time.

Bearings and distances shown are based on recorded information and shown for reference.

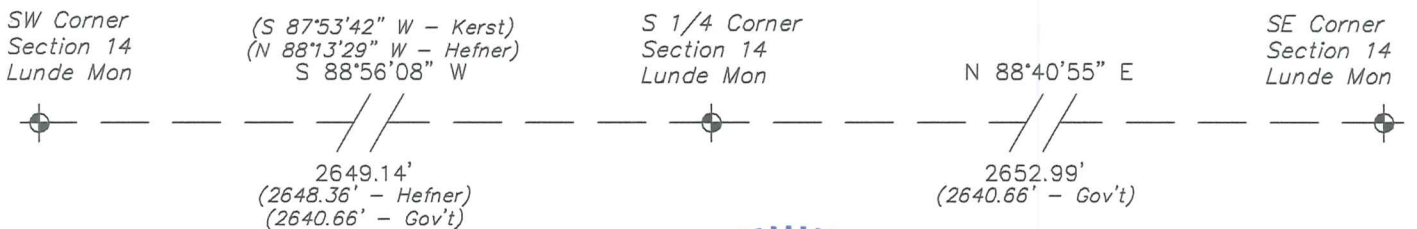

I, Laurence E Johns III PLS 2804, Professional Land Surveyor, hereby certify that the corner location shown on this record was determined by me or under my direction and control, and that this U.S. Public Land Survey Monument Record is correct and complete to the best of my knowledge and belief.

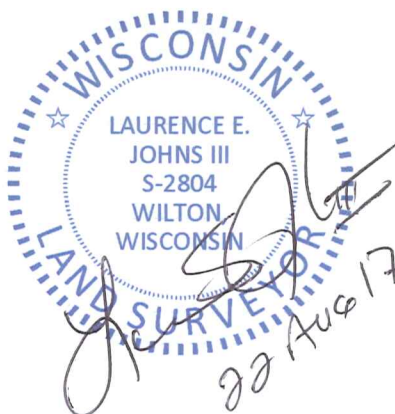

Section Summary and Index

Section 14 - 14 - 1E
 14 14 1E

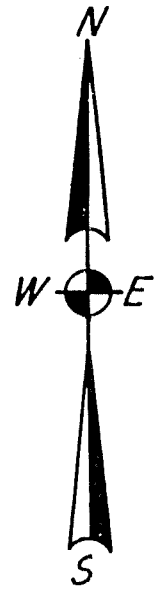
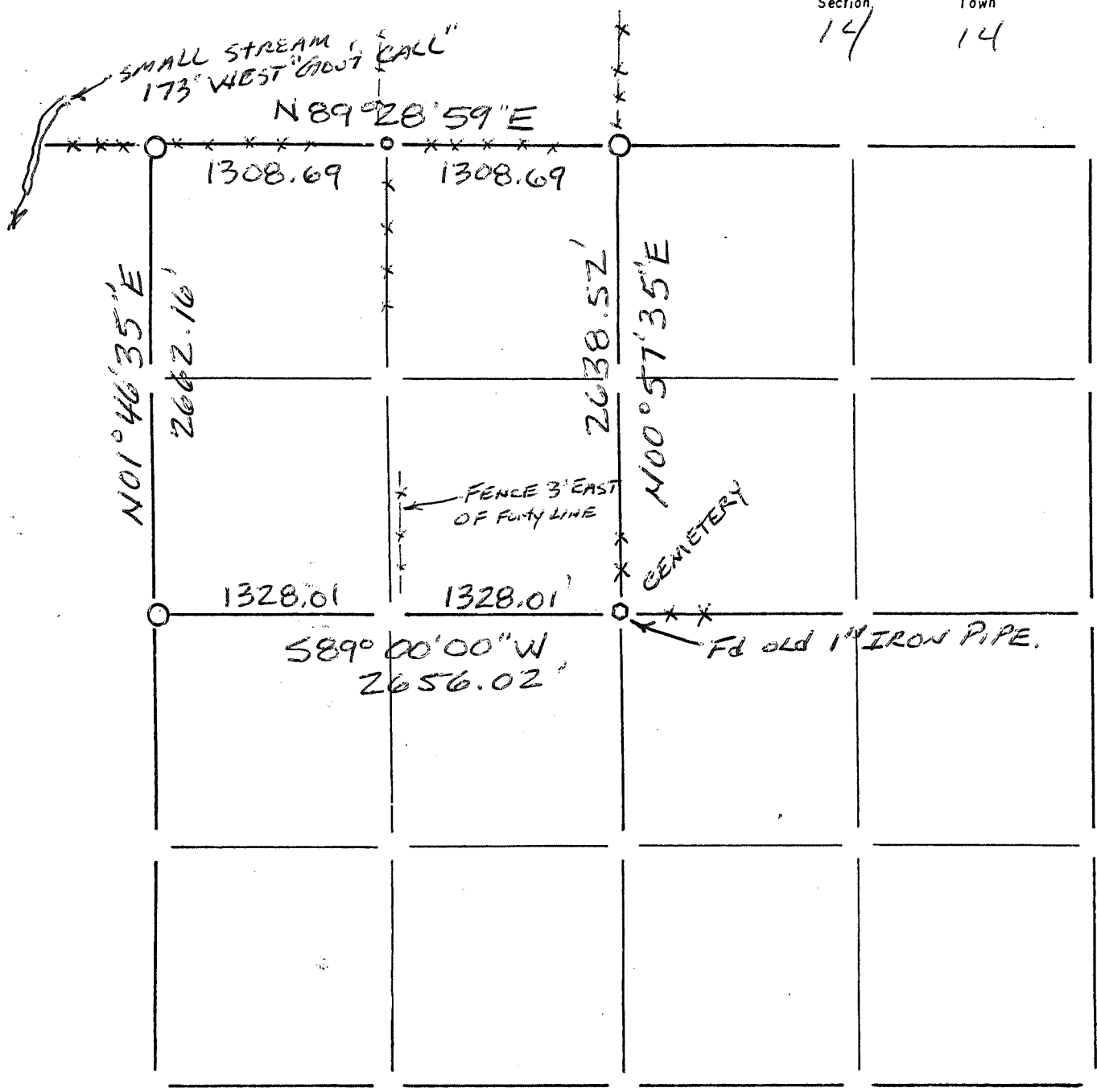

LEGEND

- ⊕ - Harrison cast iron monument.
- - Stone or concrete monument.
- - Other 1/4" RE-BAR SET
- set 3/4" RE-BAR
- 1" IRON PIPE Fd.

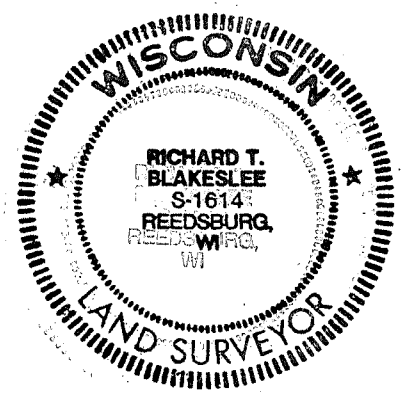

Richard T. Blakeslee
 3-21-03

70