

U. S. PUBLIC LAND SURVEY MONUMENT RECORD

**SECTION 13, T14N, R1E, TOWN OF HILLSBORO
VERNON COUNTY, WISCONSIN**

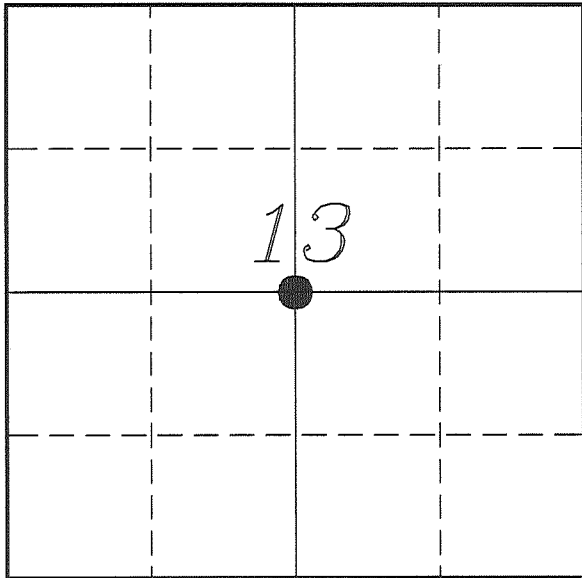

LOCATION OF LANDMARK

VERNON COUNTY COORDINATE SYSTEM	
Northing	198742.247
Easting	851948.546
Datum	NAD 1983 (2011)
Elevation	
Datum	
TYPE OF LANDMARK:	
Existing 1 1/2" Iron Pipe	
BEARINGS ARE REFERENCED TO:	
Vernon County Coordinates (Survey Grade)	

Witnesses: Larry Handschy

Eagle Ridge Surveying
PO Box 213
Wilton, Wisconsin

Date: 25 September 2017

Describe any record evidence, monument evidence, testimonial evidence or any other material evidence you considered and whether the monument was found or restored through acceptance of an obliterated evidence location.

Found a 1 1/2" iron pipe as shown on Carroll's surveys.

There is no record of the origin of this pipe. This pipe is 22.5'± East and 13.7' North of the intersection of quarter lines. It appears that this monument was originally set at the intersection of fences to the North and East.

I measured occupation throughout Section 13 in an attempt to determine if this location was better or worse than using the legal intersection of quarter lines. I found that most occupation in the section fits this location best. There are no older surveys recorded but it appears that there was some type of survey done in the past because fences overall tend to agree with each other.

I accepted the location of the 1 1/2" iron pipe as the center of section. The location appears to have surveyed in the past and the pipe placed at apparent occupation.

Due to the thickness of the pipe and its apparent stability I left the pipe in place.

Describe or show any material discrepancy between the location of the restored corner and that of the corner previously restored or re-established.

Patrick Carroll was at this corner, in December 1997 and again in June 2002, during surveys in Section 13. He shows he found a 1 1/2" iron pipe both times.

John Brey conducted a survey in Section 13, in May 1999. He shows he ran a straight line between the W 1/4 & E 1/4 Corners.

RECORD OF DURABLE WITNESS MONUMENTS

NO	DESCRIPTION	BEARING	DISTANCE
1	Set 3/4" x 18" Iron Rod In Fence Line	N 01°10'31" W	68.34'
2	Set 3/4" x 18" Iron Rod 3' South of a 12" Cherry	N 56°17'04" E	72.23'
3	Set 3/4" x 18" Iron Rod 1' North of a 18" Cherry	S 52°31'15" E	61.89'
4	Set 3/4" x 18" Iron Rod 1' North of Power Pole #91	N 79°23'19" W	28.34'

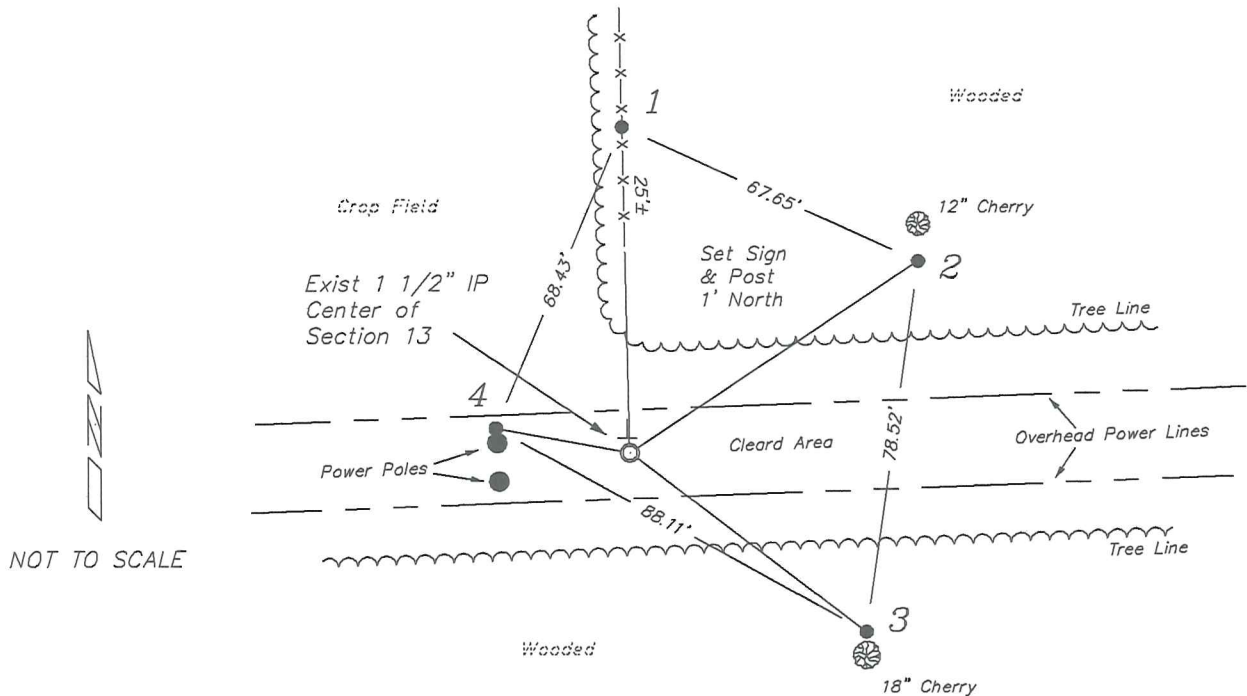

PLAN VIEW DRAWING OF REFERENCE TIES

Map Showing Distance And Direction To Other Public Land Survey
Corners Used For Re-Establishing The Corner

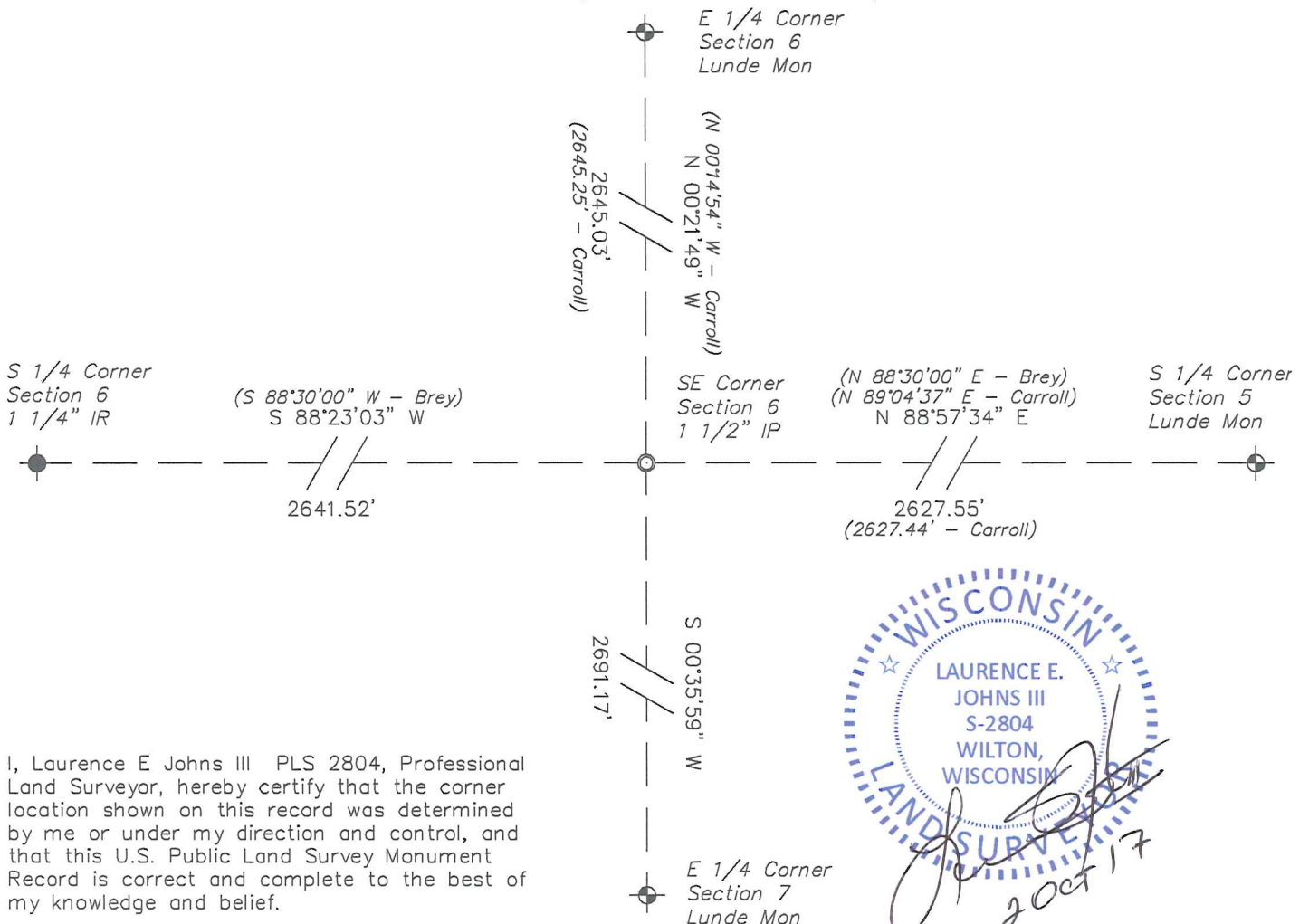

I, Laurence E Johns III PLS 2804, Professional Land Surveyor, hereby certify that the corner location shown on this record was determined by me or under my direction and control, and that this U.S. Public Land Survey Monument Record is correct and complete to the best of my knowledge and belief.