

U. S. PUBLIC LAND SURVEY MOUMENT RECORD

SECTION 9, T14N, R1E, TOWN OF HILLSBORO  
VERNON COUNTY, WISCONSIN

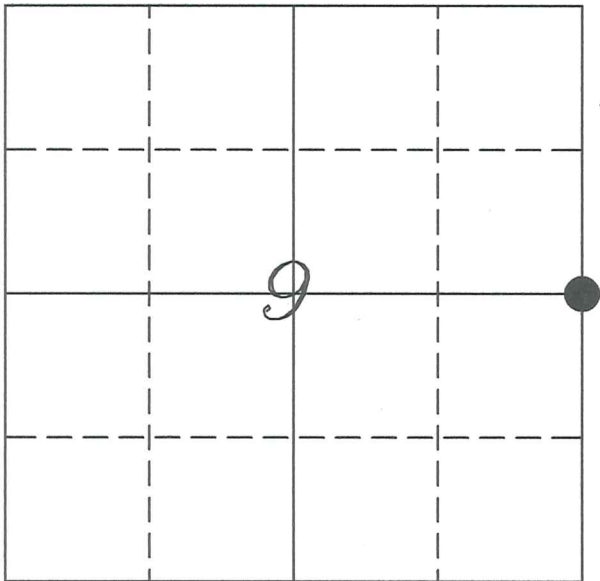

VERNON COUNTY COORDINATE SYSTEM	
Northing	203562.90
Easting	838736.32
Elevation	
TYPE OF LANDMARK:	
Set Lunde Monument	
BEARINGS ARE REFERENCED TO:	
Vernon County Coordinates	

LOCATION OF LANDMARK

Crew: Laurence E Johns III  
Aaron Anderson

Date: 21 May 2007

Describe any record evidence, monument evidence, testimonial evidence or any other material evidence you considered and whether the monument was found or restored through acceptance of an obliterated evidence location.

Accepted the fence corner as the best available evidence of the original government corner.

Describe or show any material discrepancy between the location of the restored corner and that of the corner previously restored or re-established.

No record of corner being restored since original government survey.

BB

SCANNED

# RECORD OF DURABLE WITNESS MONUMENTS

NO	DESCRIPTION	BEARING	DISTANCE
1	Set 3/4" x 18" Iron Rod	N 01°03'09" W	105.57'
2	Set 3/4" x 18" Iron Rod	N 88°45'22" E	75.01'
3	Set 3/4" x 18" Iron Rod	S 00°24'09" W	54.58'
4	Set 3/4" x 18" Iron Rod	S 88°29'15" W	59.58'

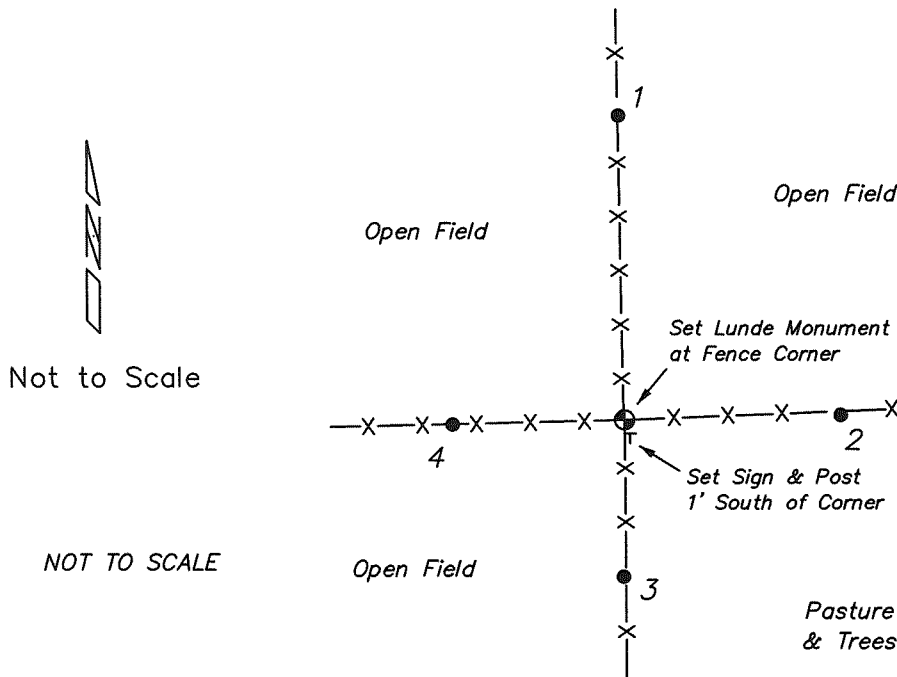

## PLAN VIEW DRAWING OF REFERENCE TIES

Map Showing Distance And Direction To Other Public Land Survey Corners Used For Re-Establishing The Corner

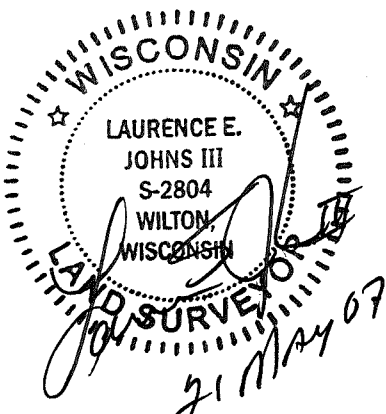
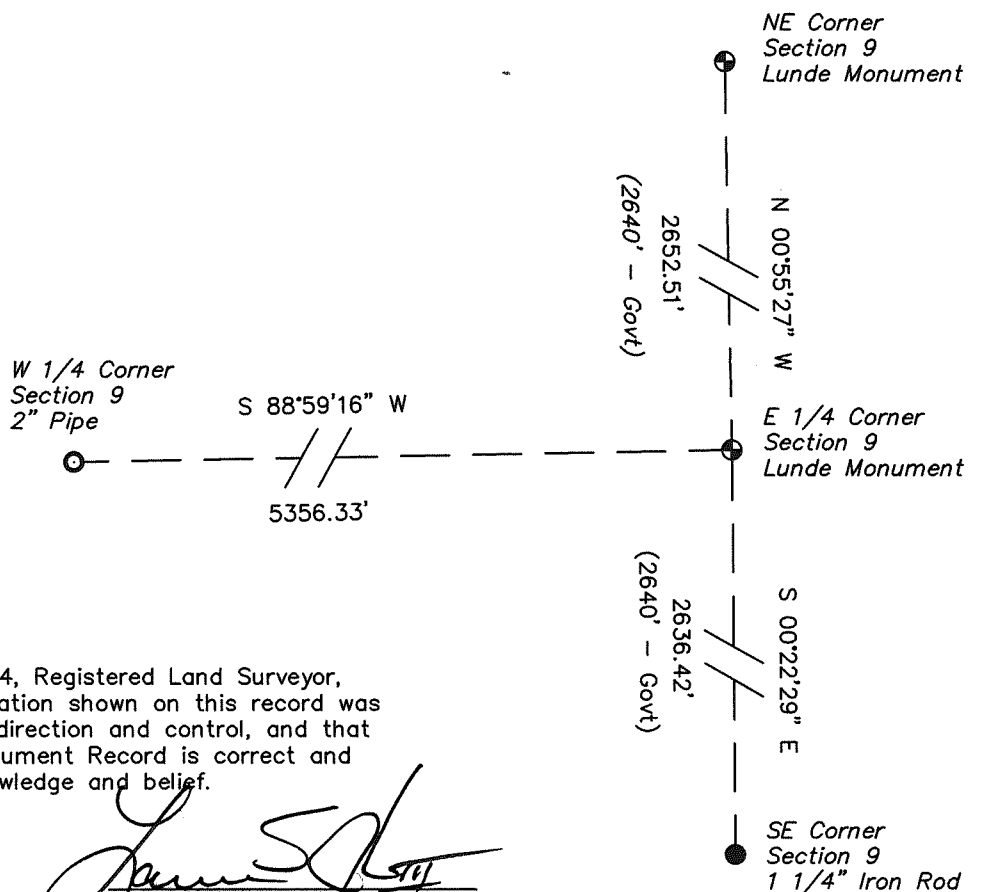

I, Laurence E. Johns III RLS 2804, Registered Land Surveyor, hereby certify that the corner location shown on this record was determined by me or under my direction and control, and that this U.S. Public Land Survey Monument Record is correct and complete to the best of my knowledge and belief.

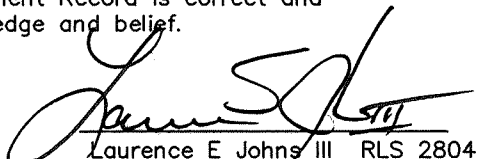
  
 Laurence E. Johns III RLS 2804  
 Eagle Ridge Surveying  
 PO Box 213  
 Wilton, Wisconsin  
 21 May 2007

# Data Sheet

Section 9, T14N, R1E

Town of Hillsboro, Vernon County, Wisconsin

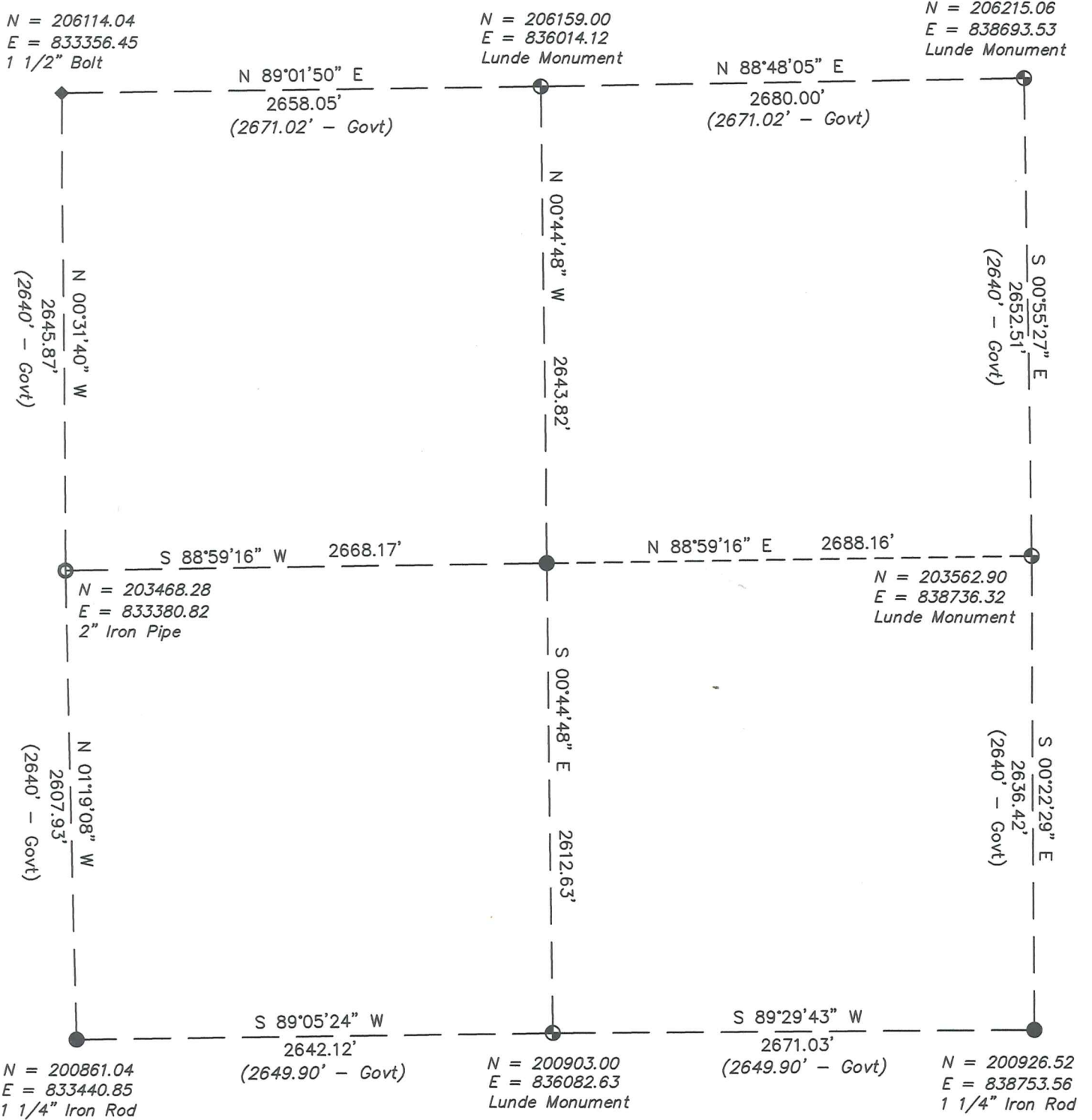

WISCONSIN  
 LAURENCE E. JOHNS III  
 S-2804  
 WILTON, WISCONSIN  
 LAND SURVEYOR  
 21 MAY 07

SCANNED

BB