

U. S. PUBLIC LAND SURVEY MOUMENT RECORD

SECTION 9, T14N, R1E, TOWN OF HILLSBORO
VERNON COUNTY, WISCONSIN

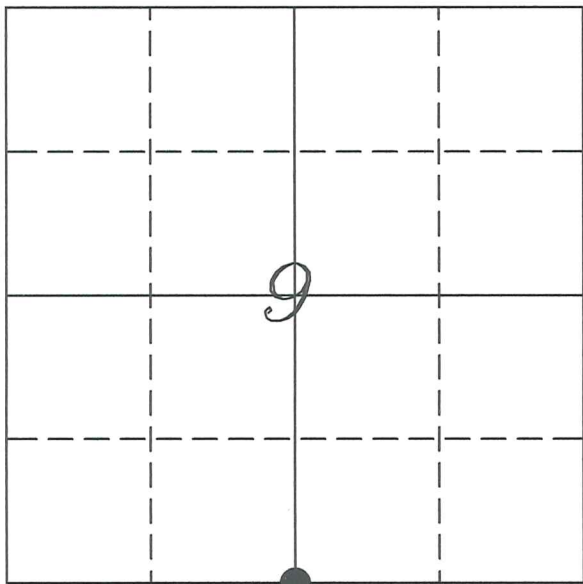

LOCATION OF LANDMARK

Crew: Laurence E Johns III
Aaron Anderson

Date: 21 May 2007

VERNON COUNTY COORDINATES	
Northing	200903.00
Easting	836082.63
Elevation	
TYPE OF LANDMARK:	
Set Lunde Monument	
BEARINGS ARE REFERENCED TO:	
Vernon County Coordinates	

Describe any record evidence, monument evidence, testimonial evidence or any other material evidence you considered and whether the monument was found or restored through acceptance of an obliterated evidence location.

The distance to the SW Corner of the Section matches fairly close to the Government notes. The distance to the SE Corner is a little long, but acceptable.

I didnt feel that the long distance to the east justified not accepting the fence intersection as the best available evidence of the original government corner.

Describe or show any material discrepancy between the location of the restored corner and that of the corner previously restored or re-established.

No record of corner being restored since original government survey.

BB

RECORD OF DURABLE WITNESS MONUMENTS

NO	DESCRIPTION	BEARING	DISTANCE
1	Set 3/4" x 18" Iron Rod	S 01°41'30" W	25.81'
2	Set 3/4" x 18" Iron Rod North Side of Wooden Fence Post	S 84°29'54" W	274.86'
3	Set 3/4" x 18" Iron Rod North Side of Fence Corner Post	N 02°34'25" W	94.64'
4	Set 3/4" x 18" Iron Rod South Side of Power Pole 4K16E1	S 88°56'09" E	323.86'

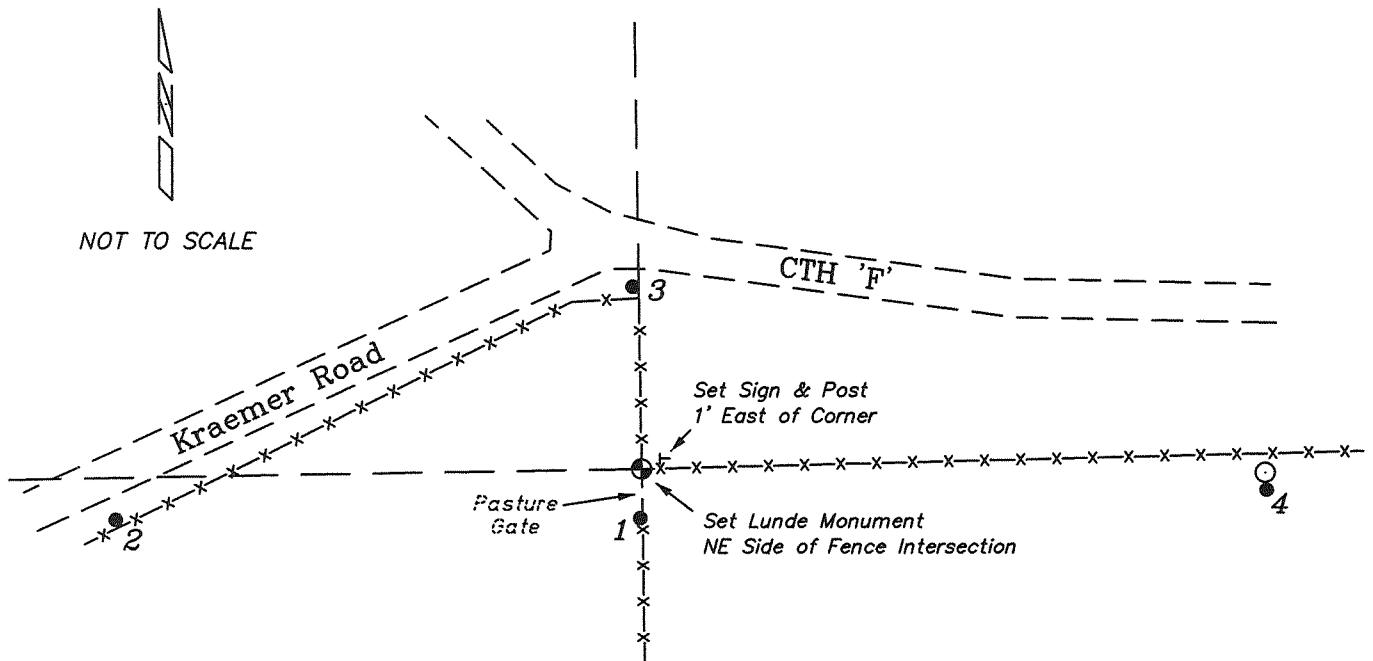

PLAN VIEW DRAWING OF REFERENCE TIES

Map Showing Distance And Direction To Other Public Land Survey
Corners Used For Re-Establishing The Corner

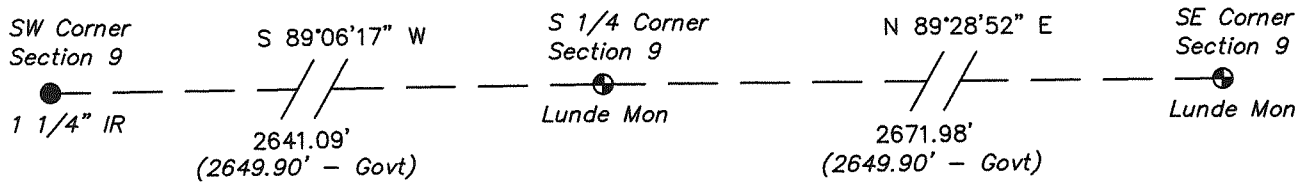

I, Laurence E Johns III RLS 2804, Registered Land Surveyor, hereby certify that the corner location shown on this record was determined by me or under my direction and control, and that this U.S. Public Land Survey Monument Record is correct and complete to the best of my knowledge and belief.

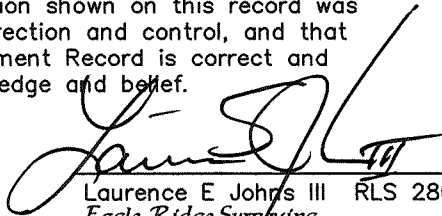

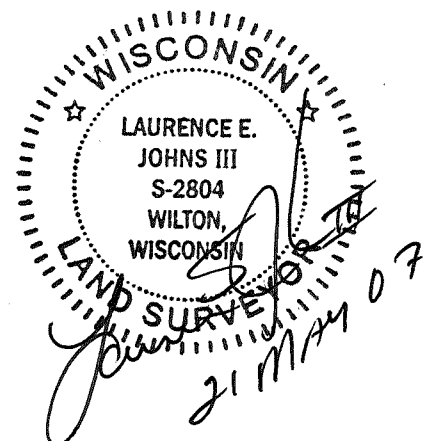
 Laurence E Johns III RLS 2804
 Eagle Ridge Surveying
 PO Box 213
 Wilton, Wisconsin
 21 May 2007



Data Sheet

Section 9, T14N, R1E

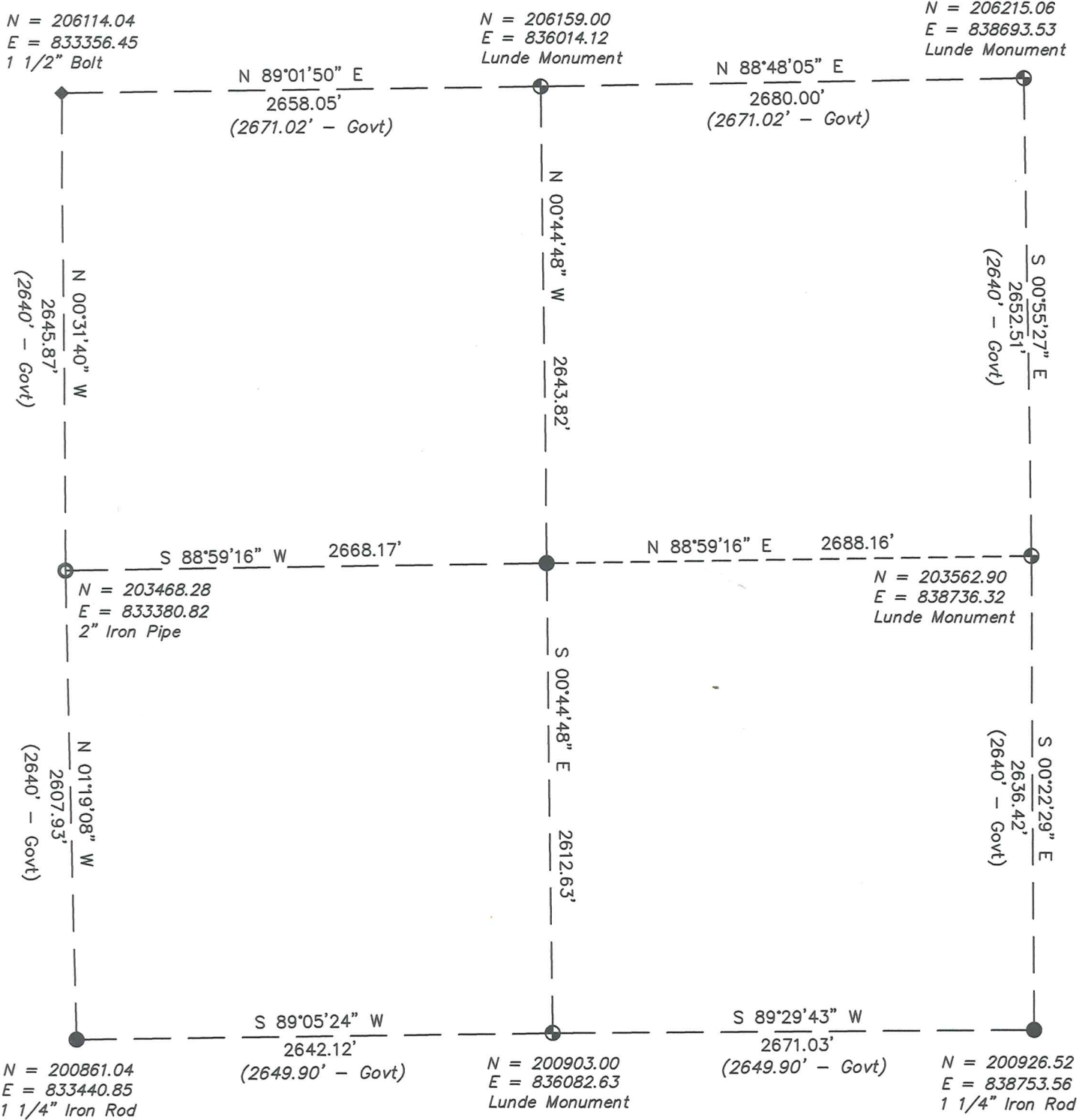
Town of Hillsboro, Vernon County, Wisconsin



WISCONSIN
 LAURENCE E.
 JOHNS III
 S-2804
 WILTON
 WISCONSIN
 LAND SURVEYOR
 21 MAY 07

SCANNED

BB