

U. S. PUBLIC LAND SURVEY MOUMENT RECORD

SECTION 9, T14N, R1E, TOWN OF HILLSBORO
VERNON COUNTY, WISCONSIN

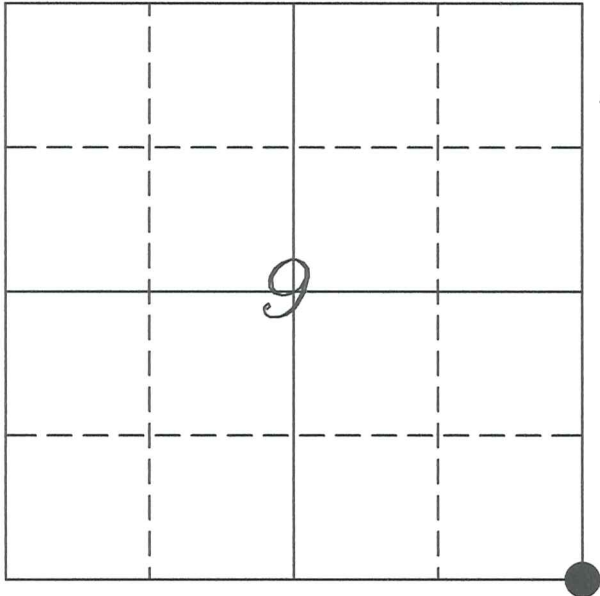

VERNON COUNTY COORDINATE SYSTEM	
Northing	200926.53
Easting	838753.56
Elevation	
TYPE OF LANDMARK:	
Set 1 1/4" x 18" Iron Rod	
BEARINGS ARE REFERENCED TO:	
Vernon County Coordinates	

LOCATION OF LANDMARK

Crew: Laurence E Johns III
Aaron Anderson

Date: 21 May 2007

Describe any record evidence, monument evidence, testimonial evidence or any other material evidence you considered and whether the monument was found or restored through acceptance of an obliterated evidence location.

Accepted the intersection of the fences from the North and East as the best possible location of the original government corner.

The distance to the '40' fence to the East fits fairly well, as well at the distance to the North.

Distances West and South are somewhat long, but this position fits better overall than any other.

Describe or show any material discrepancy between the location of the restored corner and that of the corner previously restored or re-established.

No record of corner being restored since original government survey.

SCANNED

BB

RECORD OF DURABLE WITNESS MONUMENTS

NO	DESCRIPTION	BEARING	DISTANCE
1	Set 3/4" x 18" Iron Rod By Warning Sign, NE End of Bridge	S 27°01'43" E	17.46'
2	Set 3/4" x 18" Iron Rod By Warning Sign, NW End of Bridge	S 45°25'15" W	23.36'
3	Set 3/4" x 18" Iron Rod In Dirt Lane On the Section Line	N 00°22'29" W	92.36'
4	Set 3/4" x 18" Iron Rod In Dirt Lane On the Section Line	N 00°22'29" W	190.49'

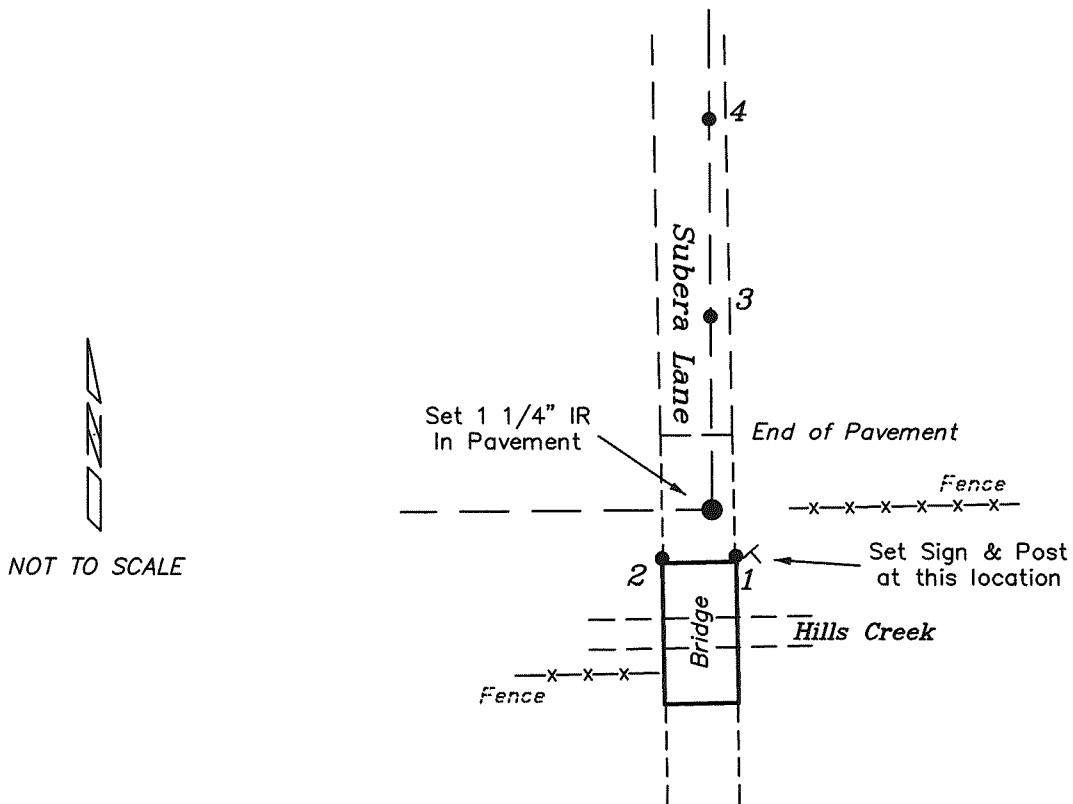

PLAN VIEW DRAWING OF REFERENCE TIES

Map Showing Distance And Direction To Other Public Land Survey
Corners Used For Re-Establishing The Corner

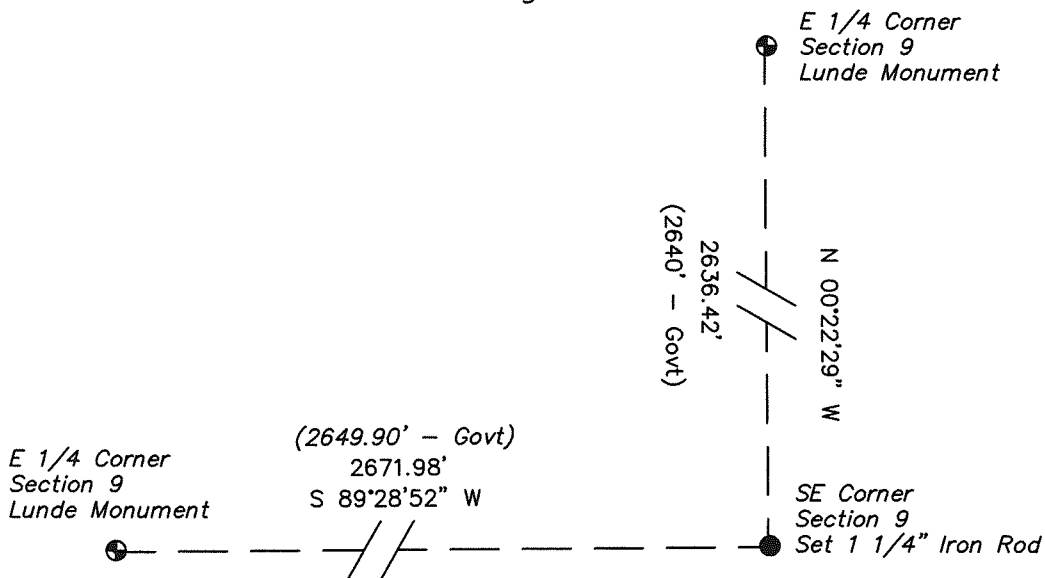

I, Laurence E Johns III RLS 2804, Registered Land Surveyor, hereby certify that the corner location shown on this record was determined by me or under my direction and control, and that this U.S. Public Land Survey Monument Record is correct and complete to the best of my knowledge and belief.

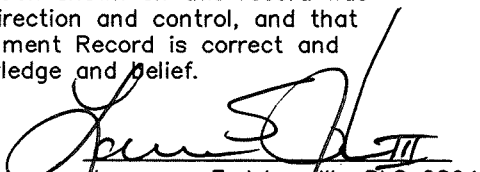

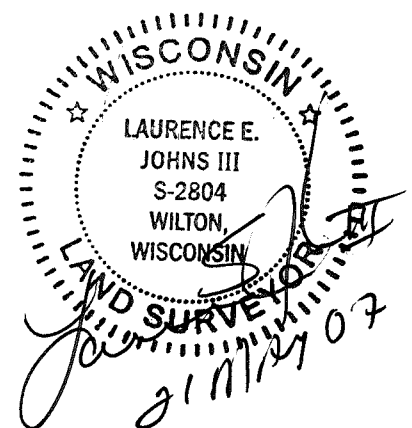
 Laurence E Johns III RLS 2804
 Eagle Ridge Surveying
 PO Box 213
 Wilton, Wisconsin
 21 May 2007



Data Sheet

Section 9, T14N, R1E

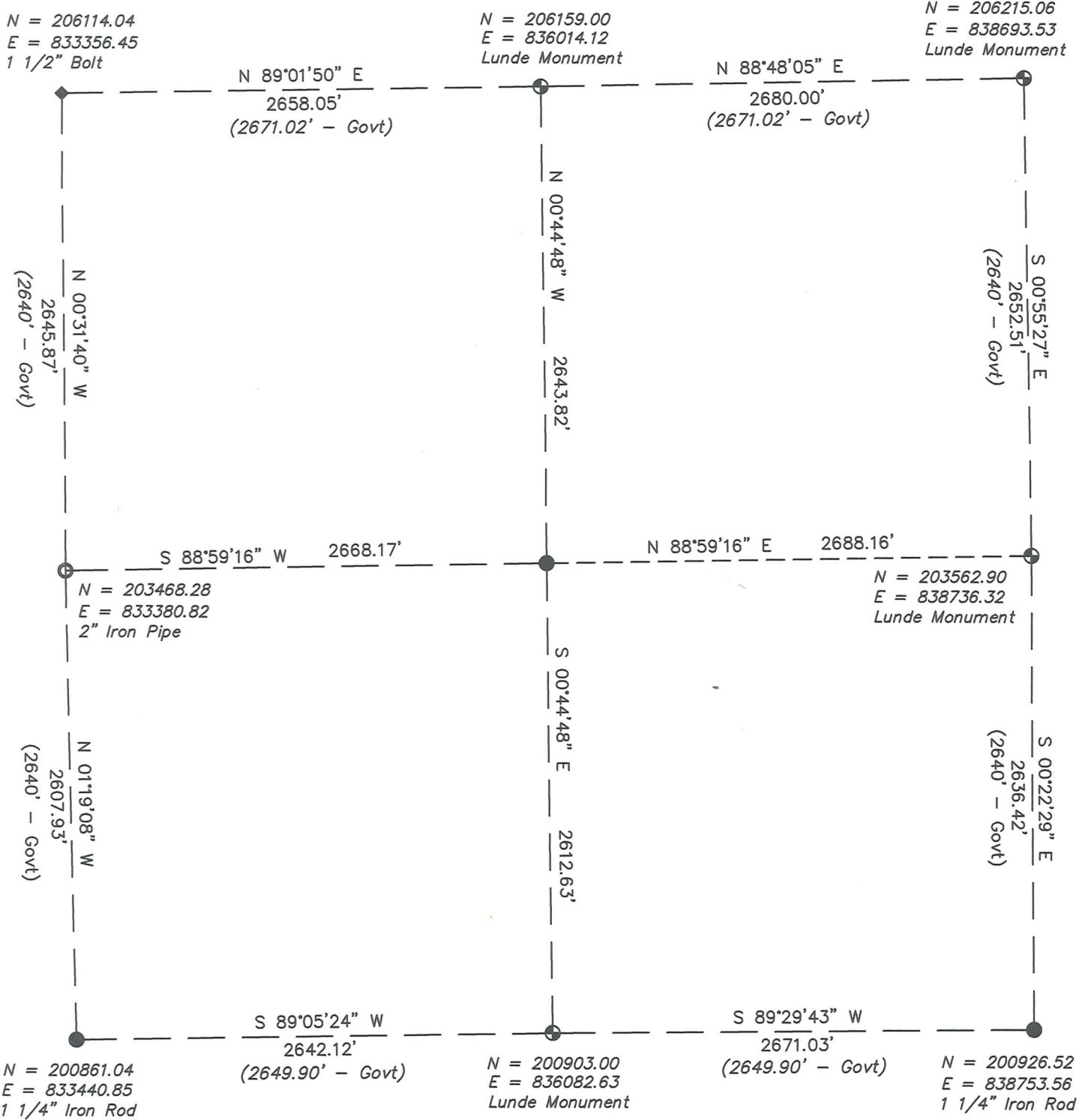
Town of Hillsboro, Vernon County, Wisconsin



WISCONSIN
 LAURENCE E. JOHNS III
 S-2804
 WILTON, WISCONSIN
 LAND SURVEYOR
 21 MAY 07

SCANNED

BB