

U. S. PUBLIC LAND SURVEY MONUMENT RECORD

**SECTION 7, T14N, R1E, TOWN OF HILLSBORO
VERNON COUNTY, WISCONSIN**

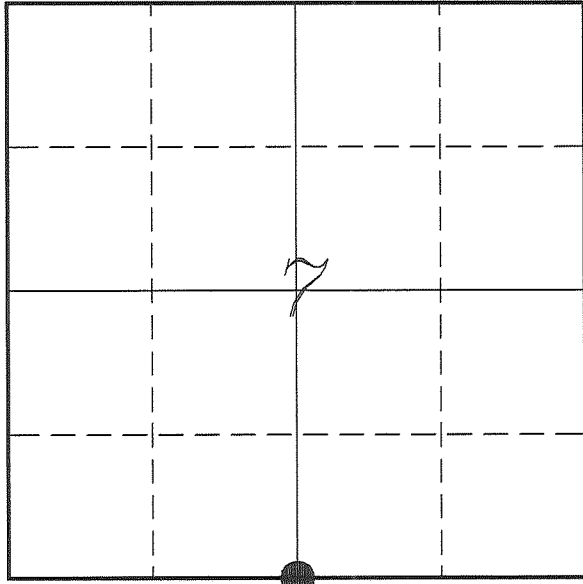

LOCATION OF LANDMARK

<i>VERNON COUNTY COORDINATE SYSTEM</i>	
<i>Northing</i>	<i>200669.960</i>
<i>Easting</i>	<i>825437.148</i>
<i>Datum</i>	<i>NAD 1983 (2011)</i>
<i>Elevation</i>	
<i>Datum</i>	
<i>TYPE OF LANDMARK:</i>	
<i>Set Lunde Monument</i>	
<i>4" Brass Capped</i>	
<i>Iron Pipe</i>	
<i>BEARINGS ARE REFERENCED TO:</i>	
<i>Vernon County Coordinates</i>	
<i>(Survey Grade)</i>	

Witnesses: Larry Handschy
Al Hoff

Eagle Ridge Surveying
PO Box 213
Wilton, Wisconsin

Date: 13 June 2017

Describe any record evidence, monument evidence, testimonial evidence or any other material evidence you considered and whether the monument was found or restored through acceptance of an obliterated evidence location.

No bearing trees of record were located.

Found an 1" iron pipe at a 3-way fence corner.

This location is 14 feet North of the straight line between section corners and just over 1 foot East of the prorated location.

This location also fits well with Knower's location for this corner.

I accepted the location of the 1" iron pipe as the best available evidence of the original government corner and replaced it with a Lunde Monument.

Describe or show any material discrepancy between the location of the restored corner and that of the corner previously restored or re-established.

John E Davidson established this corner in December 1852.

Wm Knower was at this corner, in June 1886, during a survey in Section 18. He shows that he found the government corner.

Patrick Carroll was at this corner, in June 1998, during a survey in Section 18. He shows that he set a 1" iron pipe.

Richard Blakeslee shows this corner as a 3/4" iron rod on the tie sheet for the SE Corner of Section 7, dated in May 1999.

Richard Blakeslee was at this corner again, in June 2006, during a survey in Section 7. He shows a 1" iron pipe found.

RECORD OF DURABLE WITNESS MONUMENTS

NO	DESCRIPTION	BEARING	DISTANCE
1	Set 3/4" x 18" Iron Rod In Fence - 4' East of a 16" Oak	N 00°42'38" W	45.84'
2	Set 3/4" x 18" Iron Rod In Fence Line	S 88°21'50" W	74.34'
3	Set 3/4" x 18" Iron Rod 1' North of a 29" Oak	S 64°31'37" W	54.78'
4	Set 3/4" x 18" Iron Rod In Fence Line	S 00°09'30" E	41.15'

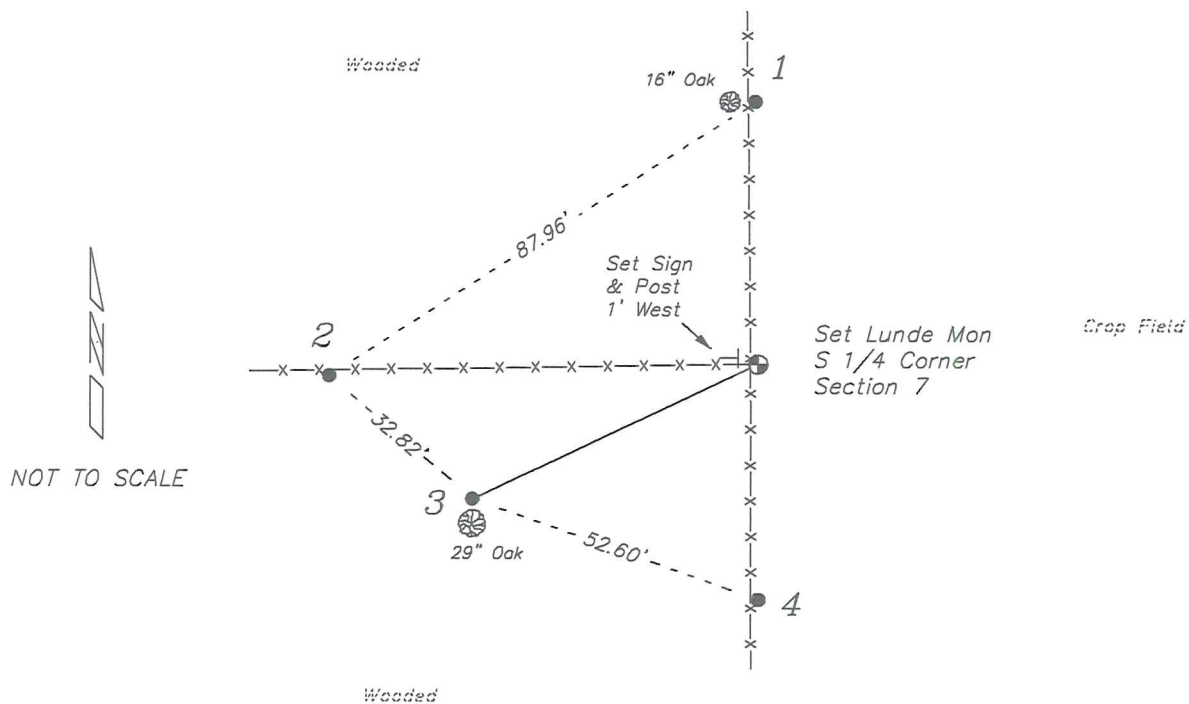

PLAN VIEW DRAWING OF REFERENCE TIES

Map Showing Distance And Direction To Other Public Land Survey
Corners Used For Re-Establishing The Corner

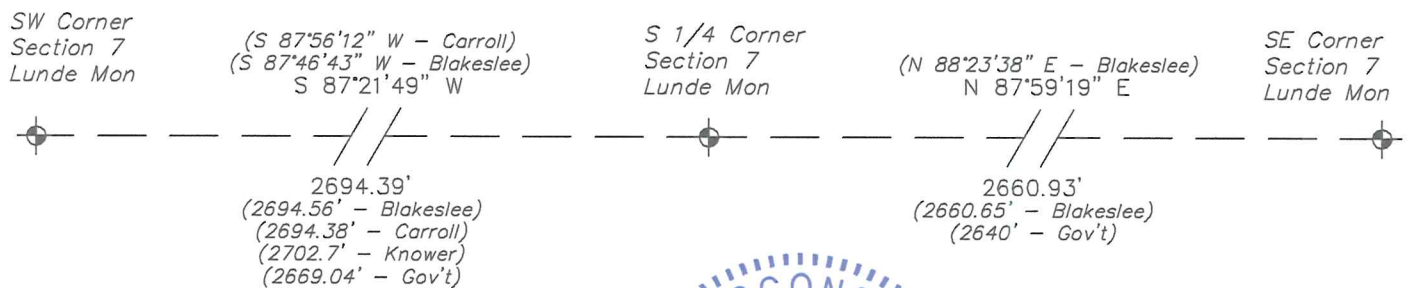

I, Laurence E Johns III PLS 2804, Professional Land Surveyor, hereby certify that the corner location shown on this record was determined by me or under my direction and control, and that this U.S. Public Land Survey Monument Record is correct and complete to the best of my knowledge and belief.



VERNON

COUNTY

Survey Monument Record

TYPE OF MONUMENT: 1" X 24" IRON PIPE SET

STATE PLANE COORDINATES: N _____ E _____

ELEVATION — M.S.L. DATUM: _____

THETA ANGLE: _____

FIELD BOOK: _____ PAGE _____

CORNER NO. _____

SECTION 18

TOWN T14N

RANGE R1E

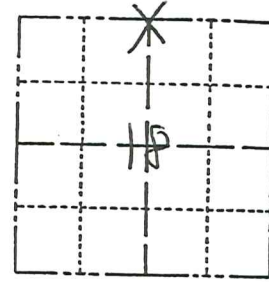

LOCATION (Indicated by 'X')

SEAL:

BASIS FOR MONUMENT LOCATION

(Use reverse side if necessary)

Show info such as: History of corner, with reference to Vol. and pg, dates, surveyor; exact description of monument replaced; if location computed, by taped or EDM traverse; landowner remarks, etc.

IRON PIPE SET AT POSSESSION CORNER,
LOCATION ACCEPTED AS TRUE CORNER
BY ADJACENT PROPERTY OWNERS.



CERTIFIED CORRECT:

Patrick A. Carroll

Registered Land Surveyor

DATE: 6/10/98

TIE SKETCH

(Show at least four ties)

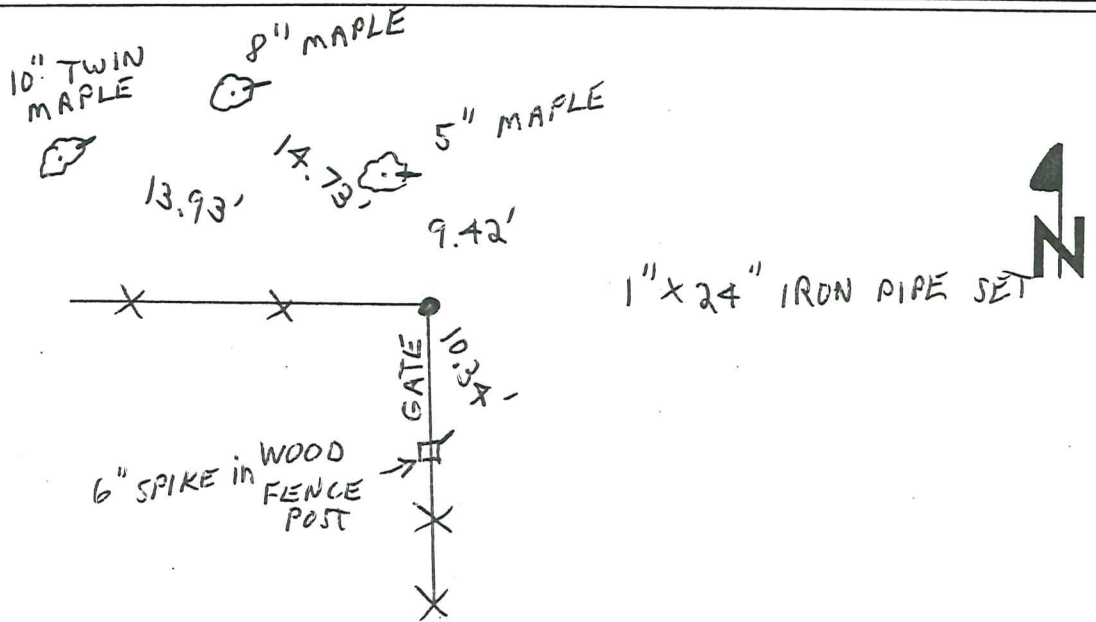

Note: All ties are slope distances (point to point)

Section Summary and Index

Section 7 - 14 - 1E
Town Range

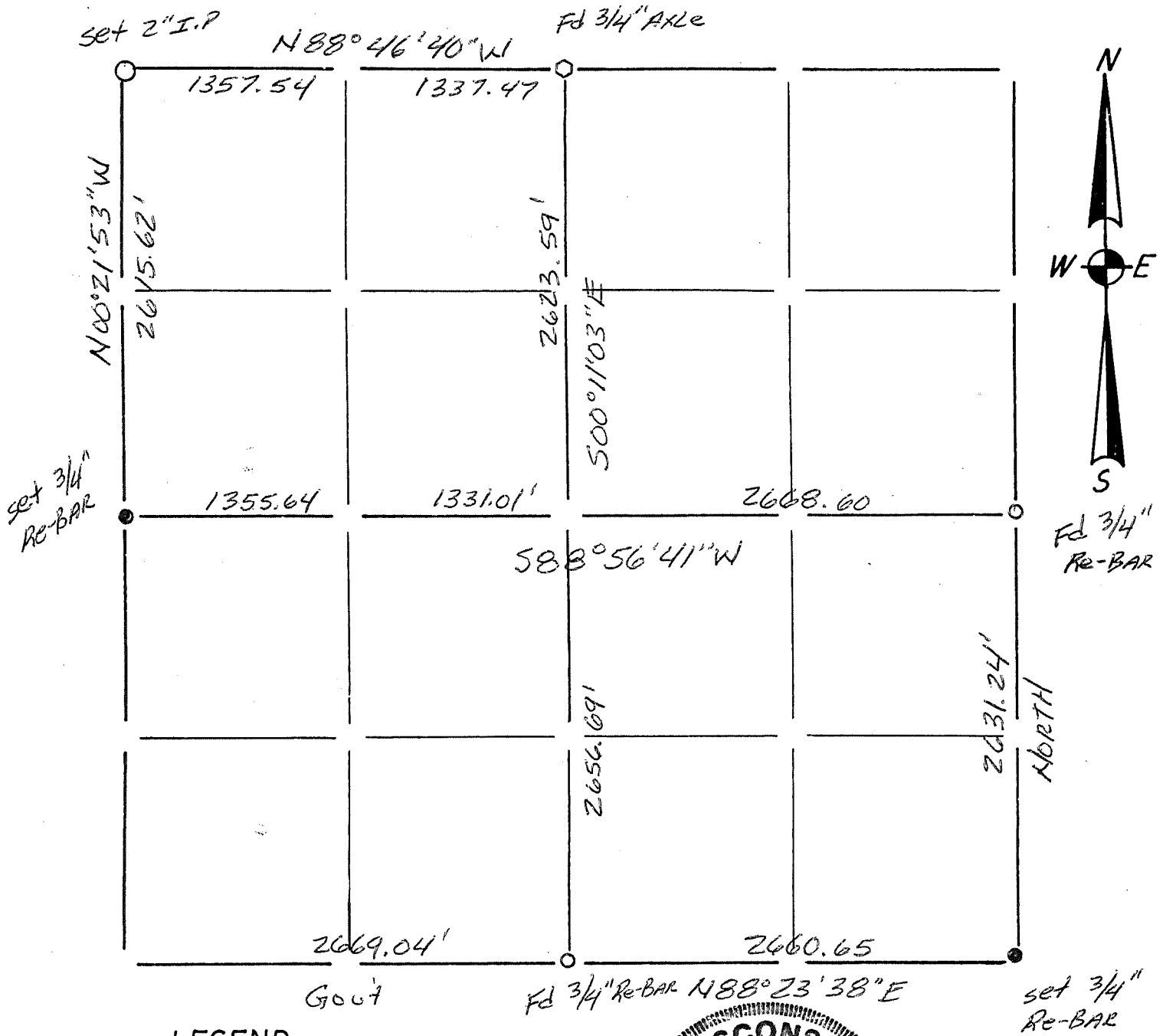

LEGEND

- ⊕ - Harrison cast iron monument.
- - Stone or concrete monument.
- - Other _____
- _____
- _____
- _____

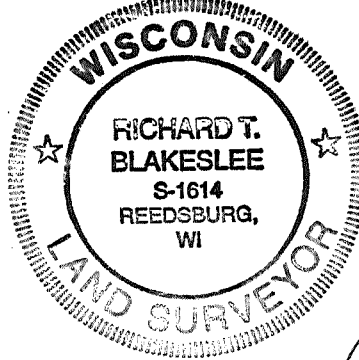

Richard T. Blakeslee
5/17/99

Summary of Pg. 30-32