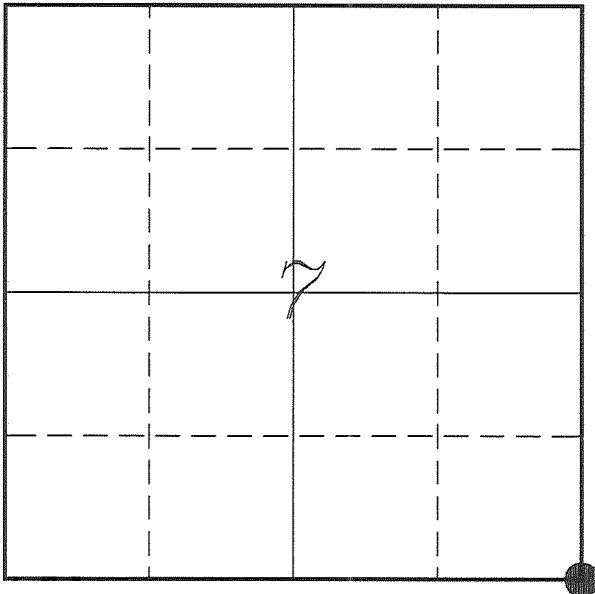

U. S. PUBLIC LAND SURVEY MONUMENT RECORD

**SECTION 7, T14N, R1E, TOWN OF HILLSBORO
VERNON COUNTY, WISCONSIN**

LOCATION OF LANDMARK

Witnesses: Larry Handschy
Al Hoff

Date: 5 July 2017

VERNON COUNTY COORDINATE SYSTEM	
Northing	200763.821
Easting	828096.428
Datum	NAD 1983 (2011)
Elevation	
Datum	
TYPE OF LANDMARK: Set Lunde Monument 4" Brass Capped Iron Pipe	
BEARINGS ARE REFERENCED TO: Vernon County Coordinates (Survey Grade)	

Eagle Ridge Surveying
PO Box 213
Wilton, Wisconsin

Describe any record evidence, monument evidence, testimonial evidence or any other material evidence you considered and whether the monument was found or restored through acceptance of an obliterated evidence location.

Found the 3/4" iron rod set by Blakeslee and verified by his ties.

This location fits well with older surveys along with the government notes.

This monument has been used in several surveys and there has been no issues with its location.

I accepted the location of the iron rod and its occupation as the best available evidence of the original government corner and replaced it with a Lunde Monument.

Describe or show any material discrepancy between the location of the restored corner and that of the corner previously restored or re-established.

John E Davidson established this corner in December 1852.

Wm Knower was at this corner, in June 1886, during a survey in Section 19. He shows that he re-established this corner half-way between quarter corners to the North and South.

Richard Blakeslee was at this corner, in May 1999, during a survey in Section 7. He shows he set a 3/4" iron rod at an occupied corner and prepared a tie sheet.

Todd Rumlmer was at this corner, in January 2002, during a survey in Section 8. He shows he found a 3/4" iron rod.

Wesley Kraemer was at this corner, in March 2014, during a survey in Section 8. He shows he found a 3/4" iron rod.

RECORD OF DURABLE WITNESS MONUMENTS

NO	DESCRIPTION	BEARING	DISTANCE
1	Set 3/4" x 18" Iron Rod In Fence Line	N 02°30'54" W	40.96'
2	Set 3/4" x 18" Iron Rod 1' West of a 38" Triple Oak	N 88°21'56" E	124.05'
3	Set 3/4" x 18" Iron Rod In Fence Line	S 04°55'44" W	77.94'
4	Set 3/4" x 18" Iron Rod 1' North of a 8" Hickory	N 72°06'50" W	42.12'

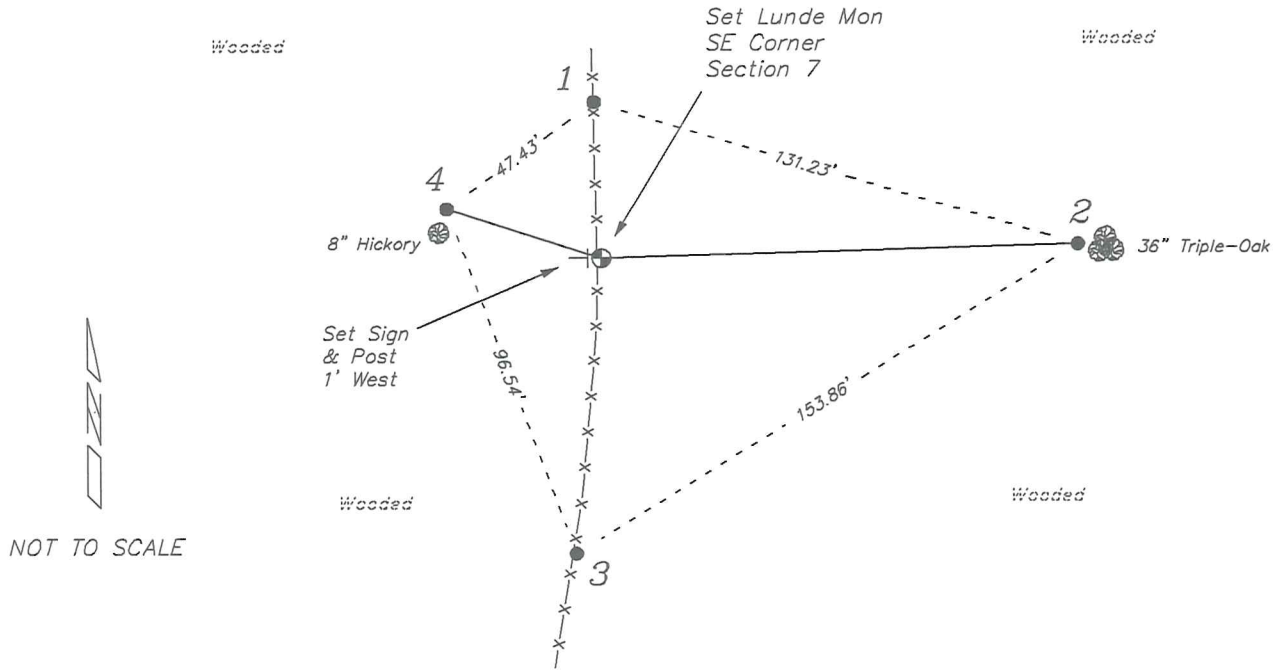

PLAN VIEW DRAWING OF REFERENCE TIES

Map Showing Distance And Direction To Other Public Land Survey
Corners Used For Re-Establishing The Corner

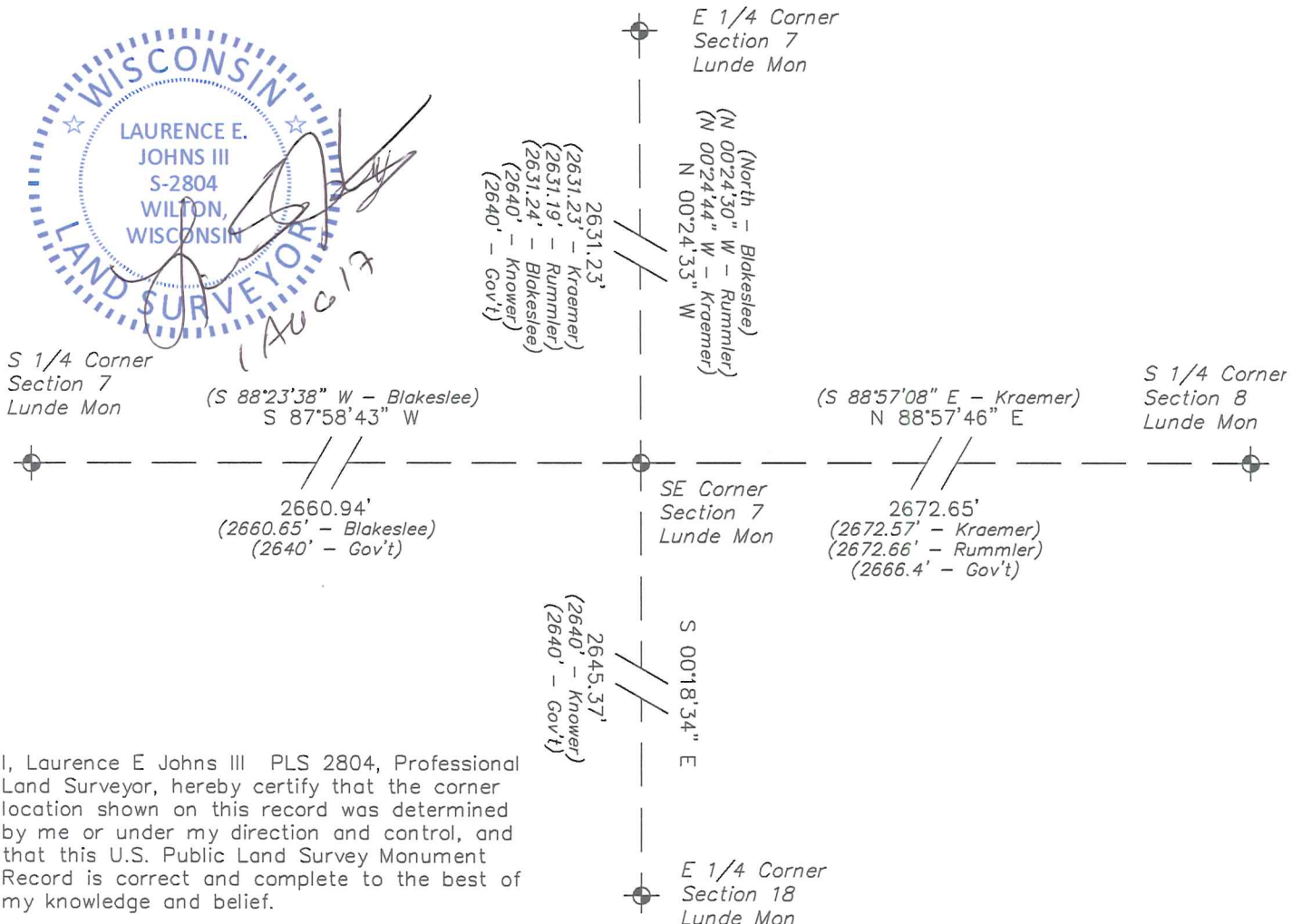

I, Laurence E Johns III PLS 2804, Professional Land Surveyor, hereby certify that the corner location shown on this record was determined by me or under my direction and control, and that this U.S. Public Land Survey Monument Record is correct and complete to the best of my knowledge and belief.

VERNON COUNTY Government Land Corner Certificate

TYPE OF MONUMENT: 3/4" x 24" Re-Bar ELEVATION - M.S.L. DATUM: _____
 STATE PLANE COORDINATES: N _____ THETA ANGLE: _____
 Wis. South Zone E _____ FIELD BOOK: _____ PAGE _____

Basis for Monument Location

(Use reverse side if necessary.
 Show info such as: History of corner, with reference to Vol. and page, dates, surveyor; exact description of monument found; if location computed, by taped or EDM traverse; landowner remarks, witnesses, etc.)

Researched Government Notes and all Vernon County survey records which may aid in establishing this corner's original position. Could not find any previous survey records other than original notes involving this corner. Set corner at occupied fence corner which was reported by older residence as being the occupied position for many years.

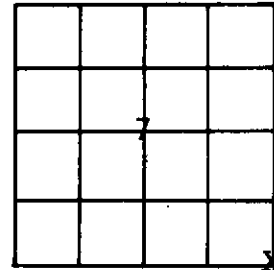

LOCATION (Indicated by 'X')
 CITY, VILLAGE or TOWN Hillsboro
 SECTION 7
 TOWN 14N
 RANGE 1E
 DRAFTED BY Blakeslee and
 FIELD CREW Arntzen

TIE SKETCH

(Show at least four ties. Also, fence lines, C of roads, and any other helpful factors and features.)

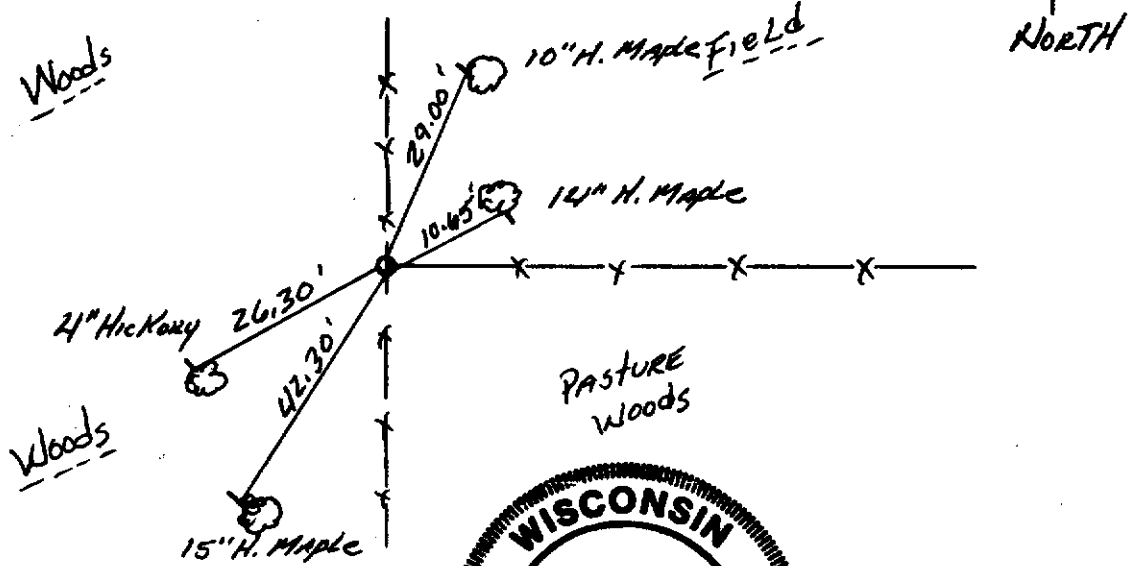

CORNER MAINTENANCE INFO		SEAL:

32

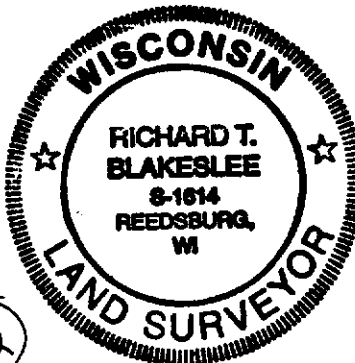

SEAL:
 CERTIFIED CORRECT:

Richard T. Blakeslee
 Registered Land Surveyor

DATE: 7/15/99

For Co. Surveyor Filing Use → CORNER NO. _____

JUL 16 1999

Section Summary and Index

Section 7 - Town 14 - Range 1E

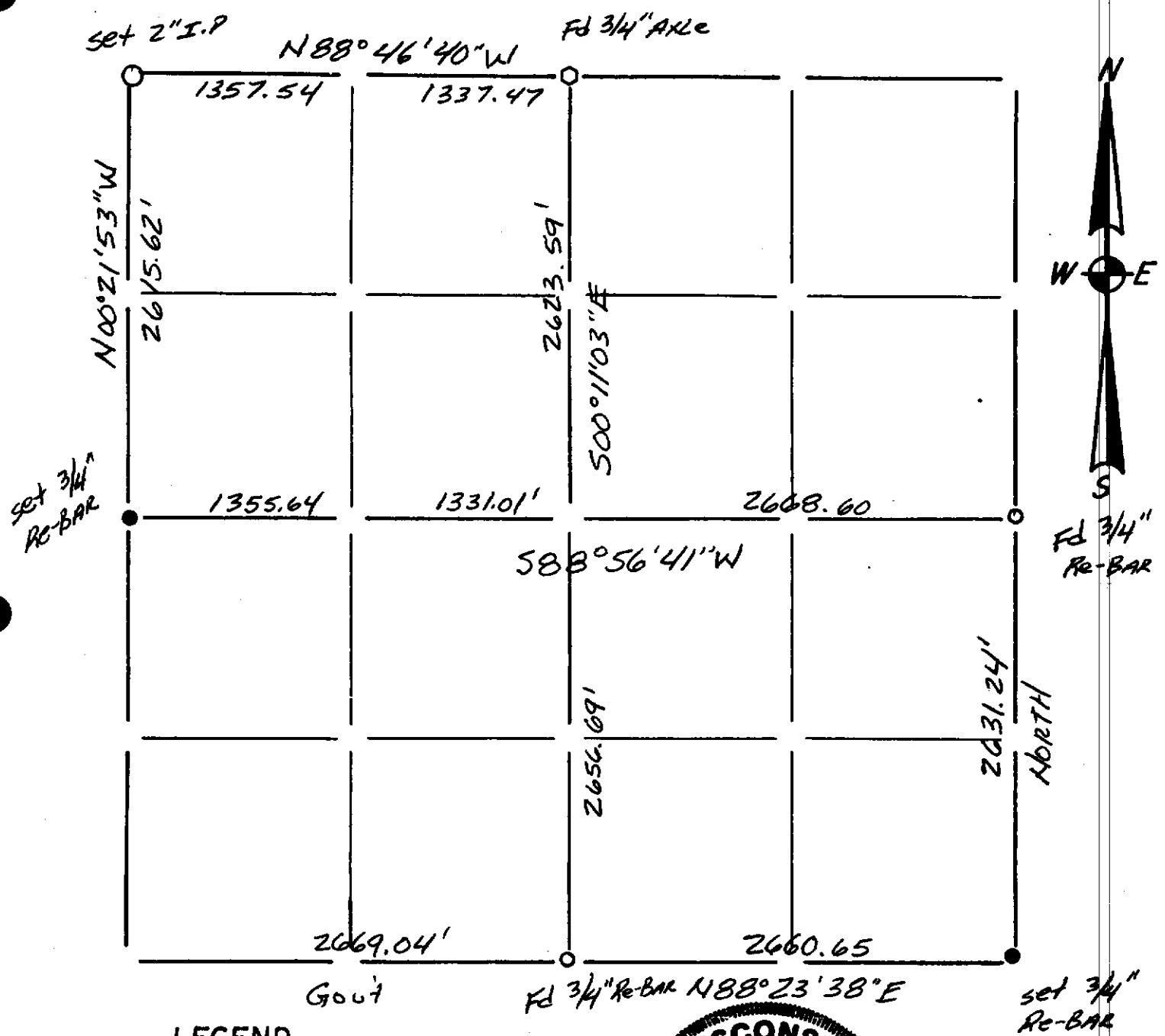

LEGEND

- - Harrison cast iron monument.
- - Stone or concrete monument.
- - Other _____

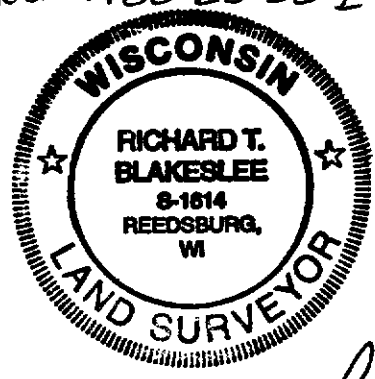

Richard T. Blakeslee
5/17/99

Summary of Pg. 30-32