

U. S. PUBLIC LAND SURVEY MONUMENT RECORD

**SECTION 6, T14N, R1E, TOWN OF HILLSBORO
VERNON COUNTY, WISCONSIN**

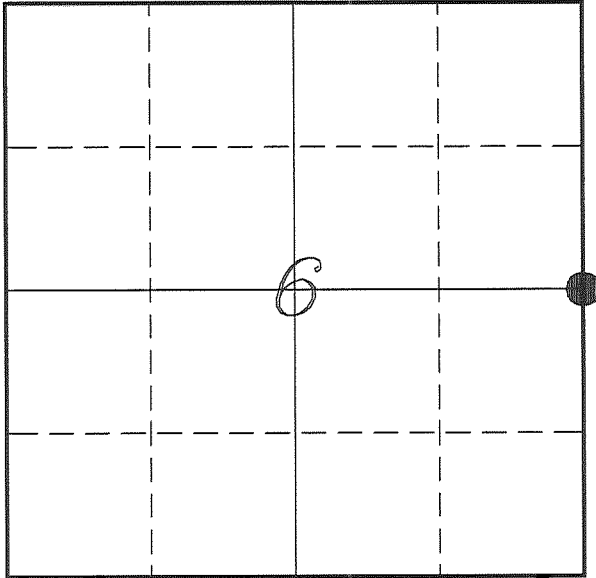

LOCATION OF LANDMARK

<i>VERNON COUNTY COORDINATE SYSTEM</i>	
<i>Northing</i>	<i>208685.783</i>
<i>Easting</i>	<i>828097.594</i>
<i>Datum</i>	<i>NAD 1983 (2011)</i>
<i>Elevation</i>	
<i>Datum</i>	
<i>TYPE OF LANDMARK:</i>	
<i>Set Lunde Monument</i>	
<i>4" Brass Capped</i>	
<i>Iron Pipe</i>	
<i>BEARINGS ARE REFERENCED TO:</i>	
<i>Vernon County Coordinates</i>	
<i>(Survey Grade)</i>	

Witnesses: Larry Handschy
Al Hoff

Eagle Ridge Surveying
PO Box 213
Wilton, Wisconsin

Date: 20 June 2017

Describe any record evidence, monument evidence, testimonial evidence or any other material evidence you considered and whether the monument was found or restored through acceptance of an obliterated evidence location.

No bearing trees of record were located.

Found the 1 1/4" iron rod as shown on Blakeslee's tie sheet.

Blakeslee states on his tie sheet that this corner was set by James Carroll at an old fence corner. No record of that was found.

I accepted this monument and supporting occupation as the best available evidence of the original government corner and replaced it with a Lunde Monument.

Describe or show any material discrepancy between the location of the restored corner and that of the corner previously restored or re-established.

John E Davidson established this corner in December 1852.

C M Sterling was at this corner, in June 1897, during a survey in Section 5. He shows finding the government corner.

Richard Blakeslee was at this corner, in April 1996, during a survey in Section 5. He shows he found an 1 1/4" iron rod at a fence corner and prepared a tie sheet.

RECORD OF DURABLE WITNESS MONUMENTS

NO	DESCRIPTION	BEARING	DISTANCE
1	Set 3/4" x 18" Iron Rod In Old Down Fence Line	N 01°01'38" E	32.52'
2	Set 3/4" x 18" Iron Rod 1' West of a 12" Elm	N 79°21'54" E	16.13'
3	Set 3/4" x 18" Iron Rod In Old Down Fence Line	S 02°01'11" E	42.35'
4	Set 3/4" x 18" Iron Rod In Old Down Fence Line	N 89°42'26" W	38.52'

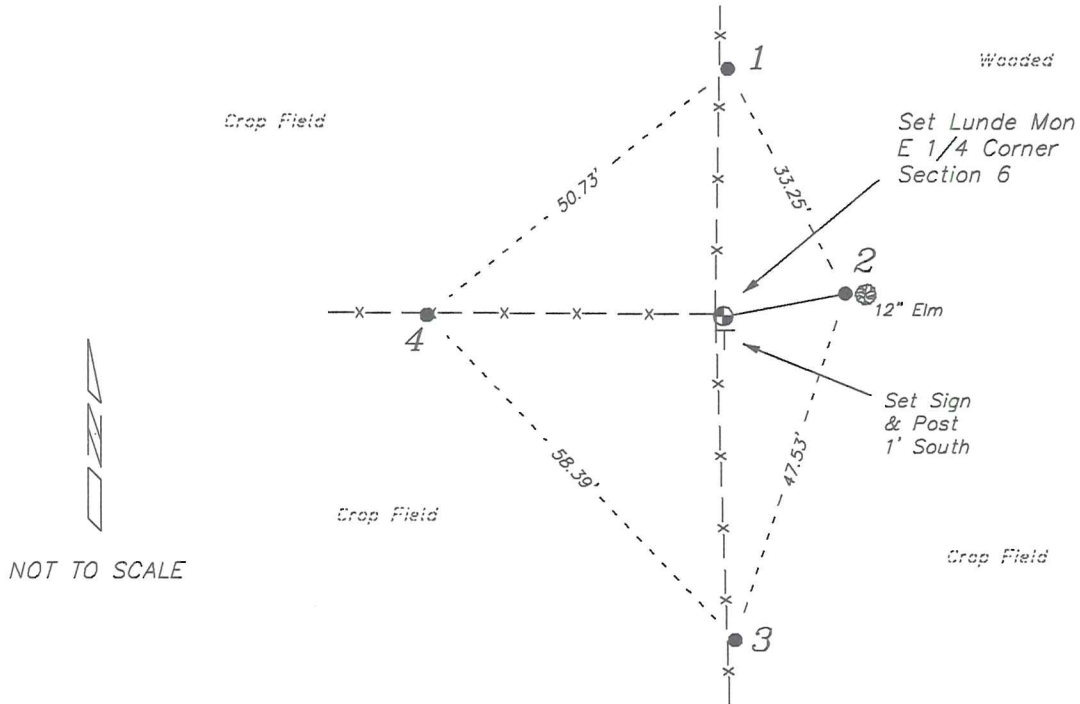

PLAN VIEW DRAWING OF REFERENCE TIES

Map Showing Distance And Direction To Other Public Land Survey
Corners Used For Re-Establishing The Corner

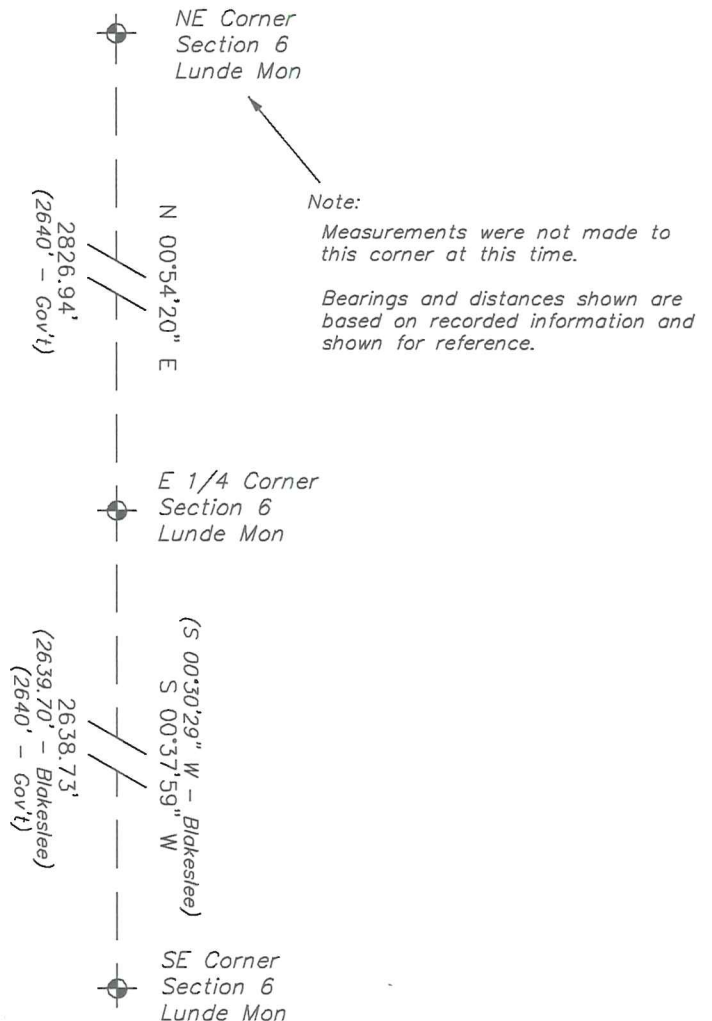

I, Laurence E Johns III PLS 2804, Professional Land Surveyor, hereby certify that the corner location shown on this record was determined by me or under my direction and control, and that this U.S. Public Land Survey Monument Record is correct and complete to the best of my knowledge and belief.

Government Land Corner Certificate

TYPE OF MONUMENT: 1 1/4" RE-BAR (FOUND) ELEVATION — M.S.L. DATUM: _____
 STATE PLANE COORDINATES: N _____ THETA ANGLE: _____
 Wis. South Zone E _____ FIELD BOOK: _____ PAGE _____

Basis for Monument Location

(Use reverse side if necessary.
 Show info such as: History of corner, with reference to Vol. and page, dates, surveyor; exact description of monument found; if location computed, by taped or EDM traverse; landowner remarks, witnesses, etc.)

Researched Original Field Notes and all Vernon County Survey Records regarding this corner. No record of this corner's position be perpetuated could be found. We found a 1 1/4" RE-Bar set by Surveyor James Carroll at the old fence corner and accepted it's position.

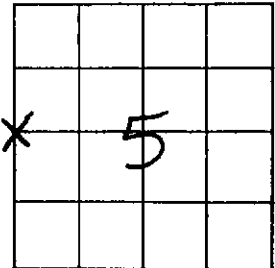

LOCATION
 (Indicated by 'X')

COPY _____
 VILLAGE or TOWN HILLS BORO
 SECTION 5
 TOWN TRIN
 RANGE R 1 E
 DRAFTED BY BLAKESLEE
 FIELD CREW _____

TIE SKETCH

(Show at least four ties. Also, fence lines, ϕ of roads, and any other helpful factors and features.)

TIES TO 10" SPIKE

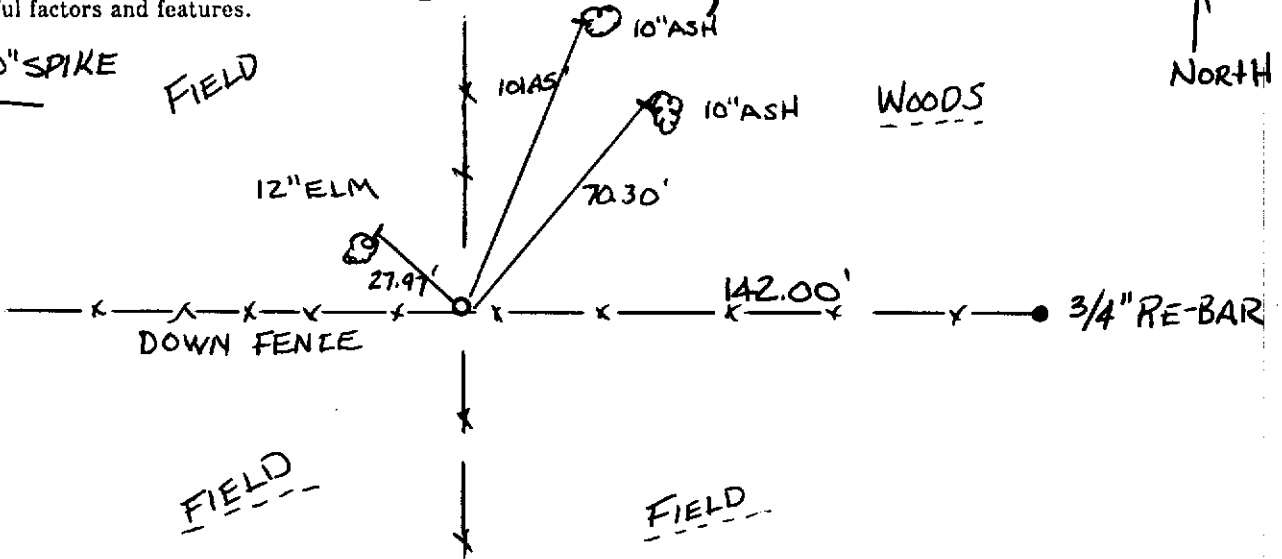

CORNER MAINTENANCE INFO

SEAL:

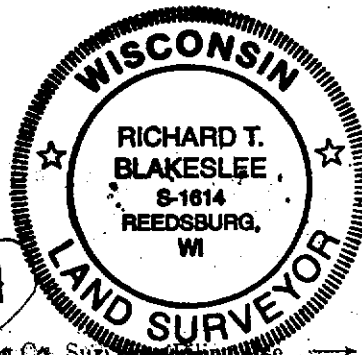

SEAL:

CERTIFIED CORRECT:

Richard T. Blakeslee
 Registered Land Surveyor
 DATE: 4-25-96

CORNER NO. _____