

U. S. PUBLIC LAND SURVEY MONUMENT RECORD

**SECTION 5, T14N, R1E, TOWN OF HILLSBORO
VERNON COUNTY, WISCONSIN**

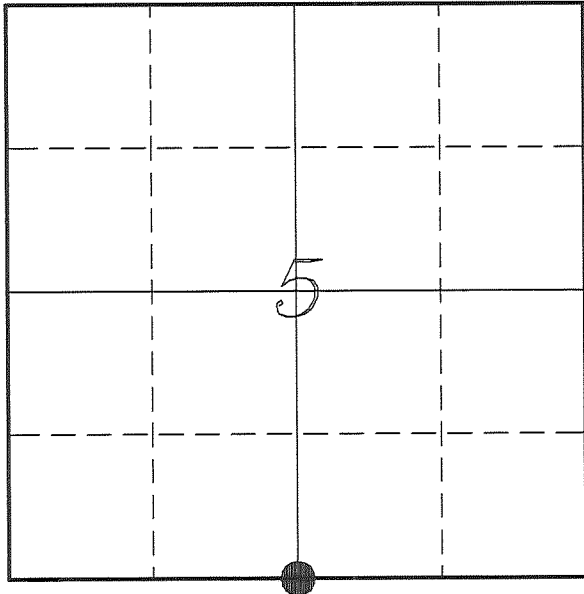

LOCATION OF LANDMARK

<i>VERNON COUNTY COORDINATE SYSTEM</i>	
<i>Northing</i>	<i>206089.999</i>
<i>Easting</i>	<i>830747.382</i>
<i>Datum</i>	<i>NAD 1983 (2011)</i>
<i>Elevation</i>	
<i>Datum</i>	
<i>TYPE OF LANDMARK:</i>	
<i>Existing 2" Iron Pipe</i>	
<i>BEARINGS ARE REFERENCED TO:</i>	
<i>Vernon County Coordinates (Survey Grade)</i>	

Witnesses: Larry Handschy

Eagle Ridge Surveying
PO Box 213
Wilton, Wisconsin

Date: 11 April 2017

Describe any record evidence, monument evidence, testimonial evidence or any other material evidence you considered and whether the monument was found or restored through acceptance of an obliterated evidence location.

No bearing trees of record were located.

Found the 2" iron pipe set by Blakeslee and verified by 2 of his ties.

This monument is approximately 9 feet North and 35 feet East of the mid-point between section corners.

This location appears to be quite a bit East of the intended location, but it fits well with occupation along the quarter lines to the North and South and also fits occupation at the '40' Corner to the East.

Sterling's corner was found at the SE Corner of this section. The distance to the East is short as compared to Sterling. I still feel this location still fits best with occupation in Sections 5 and 8.

I accepted the location of the 2" iron pipe as the best available evidence of the original government corner.

Blakeslee's 2" iron pipe is 48" long so I felt it would be more stable than a Lunde Monument and left it in place.

Describe or show any material discrepancy between the location of the restored corner and that of the corner previously restored or re-established.

John E Davidson established this corner in December 1852.

C M Sterling was at this corner, in June 1897, during a survey to re-establish the SE Corner of Section 5. He shows that he found the government corner.

Richard Blakeslee was at this corner, in April 1996, during a survey in Section 5. He shows he set a 2" iron pipe and prepared a tie sheet.

RECORD OF DURABLE WITNESS MONUMENTS

NO	DESCRIPTION	BEARING	DISTANCE
1	Set 3/4" x 18" Iron Rod 2' West of Power Pole # PP4K5R10	N 09°33'15" E	192.01'
2	Set 3/4" x 18" Iron Rod 2' East of a 14" Box Elder	N 14°32'28" W	78.79'
3	Set 3/4" x 18" Iron Rod 1' West of Power Pole # PP4K8E23	S 46°25'02" E	121.72'
4	Set 3/4" x 18" Iron Rod 2' North of a 26" Elm	S 12°53'56" E	207.26'

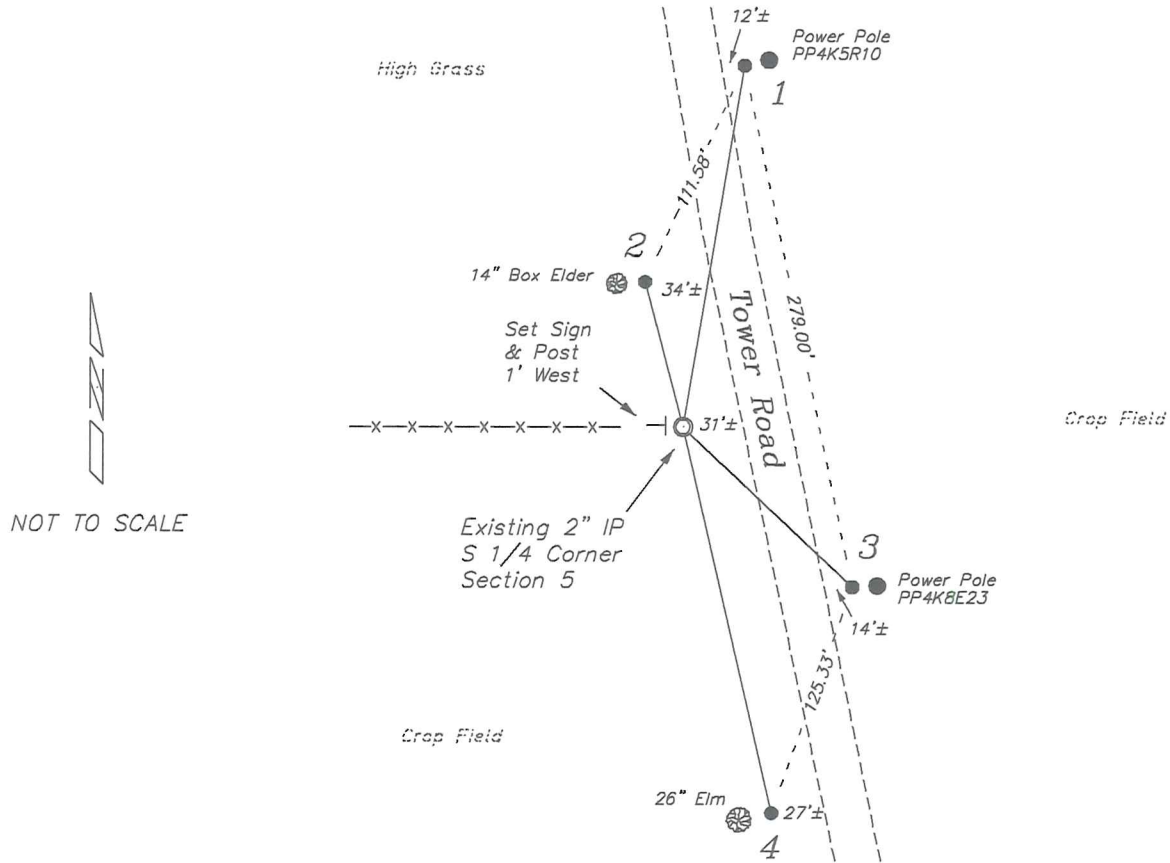

PLAN VIEW DRAWING OF REFERENCE TIES

Map Showing Distance And Direction To Other Public Land Survey Corners Used For Re-Establishing The Corner

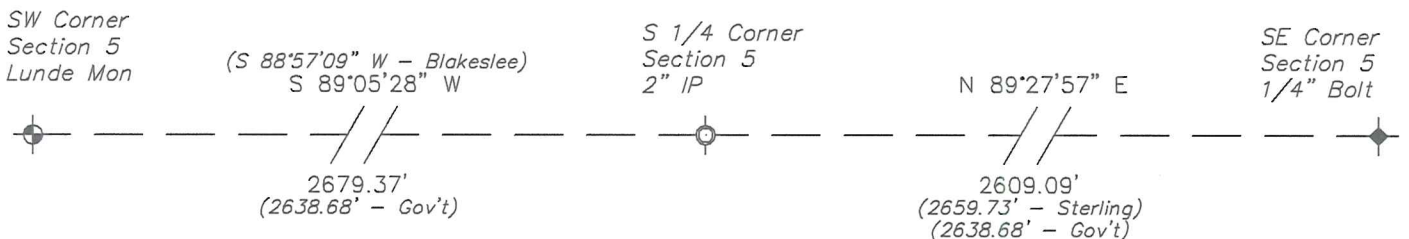

I, Laurence E Johns III PLS 2804, Professional Land Surveyor, hereby certify that the corner location shown on this record was determined by me or under my direction and control, and that this U.S. Public Land Survey Monument Record is correct and complete to the best of my knowledge and belief.

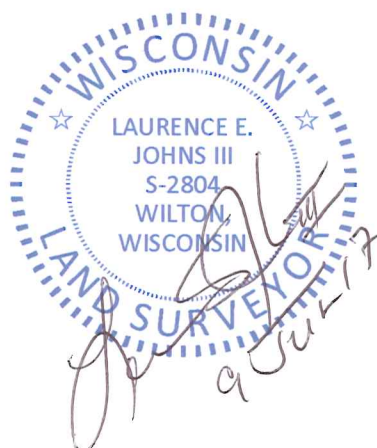

Government Land Corner Certificate

TYPE OF MONUMENT: 2" x 48" IRON PIPE SET ELEVATION — M.S.L. DATUM: _____
 STATE PLANE COORDINATES: N _____ THETA ANGLE: _____
 Wis. South Zone E _____ FIELD BOOK: _____ PAGE _____

Basis for Monument Location

(Use reverse side if necessary.
 Show info such as: History of corner, with reference to Vol. and page, dates, surveyor; exact description of monument found; if location computed, by taped or EDM traverse; landowner remarks, witnesses, etc.)

Researched Original Field Notes and all Vernon County Survey Records regarding this corner. We could not find any information of record which could aid us in establishing this corner's perpetuated location. Government notes call for a creek 263' east of this corner. We found a very old fence corner which is 263 feet, West, more or less, from the creek as it now runs and accepted the position of the old fence corner as the best evidence of this corner's original position.

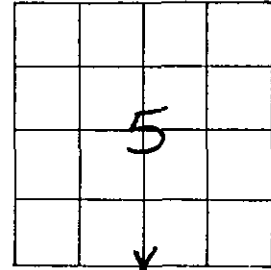

LOCATION
 (Indicated by 'X')

~~CITY~~
 VILLAGE or TOWN HILLSBORO
 SECTION 5
 TOWN TRIN
 RANGE R1E
 DRAFTED BY BLAKESLEE
 FIELD CREW _____

TIE SKETCH

(Show at least four ties. Also, fence lines, ϕ of roads, and any other helpful factors and features.)

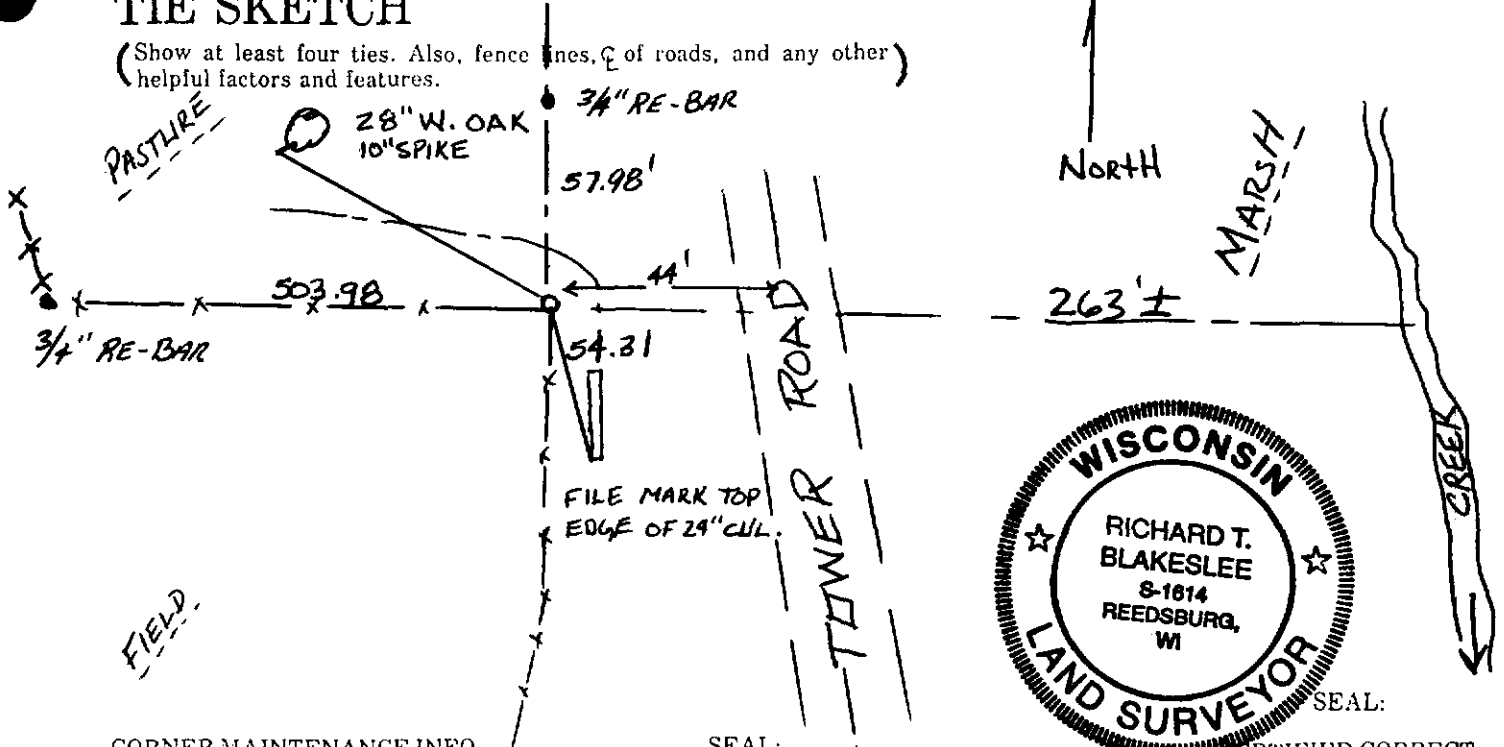

CORNER MAINTENANCE INFO

SEAL: _____

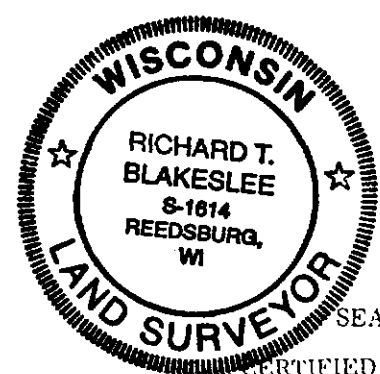

CERTIFIED CORRECT:

 Registered Land Surveyor
 DATE: 1-29-96

27