

# Government Land Corner Certificate

TYPE OF MONUMENT: 1/4" IRON SCREW (FOUND) ELEVATION - M.S.L. DATUM: \_\_\_\_\_  
 STATE PLANE COORDINATES: N \_\_\_\_\_ THETA ANGLE: \_\_\_\_\_  
 Wis. South Zone E \_\_\_\_\_ FIELD BOOK: \_\_\_\_\_ PAGE \_\_\_\_\_

## Basis for Monument Location

(Use reverse side if necessary.  
 Show info such as: History of corner, with reference to Vol. and page, dates, surveyor; exact description of monument found; if location computed, by taped or EDM traverse; landowner remarks, witnesses, etc.)

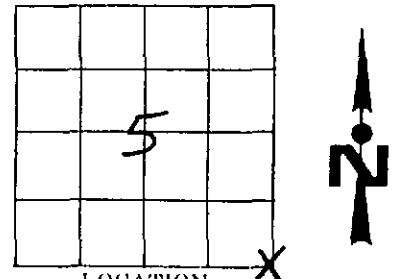

Researched Original Field Notes and all Vernon County Survey Records regarding this corner. County Surveyor Sterling re-established this corner in 1897 as recorded on No. 22 of Vernon County Survey Records. We found the 1/4" Iron Screw as set by Sterling in the centerline of Youngs Road.

LOCATION (Indicated by 'X')  
~~CITY,~~ VILLAGE or TOWN HILLSBORO  
 SECTION 5  
 TOWN TIAN  
 RANGE R1E  
 DRAFTED BY BLAKESLEE  
 FIELD CREW "

## TIE SKETCH

(Show at least four ties. Also, fence lines,  $\phi$  of roads, and any other helpful factors and features.)

TIES TO 10" SPIKE:

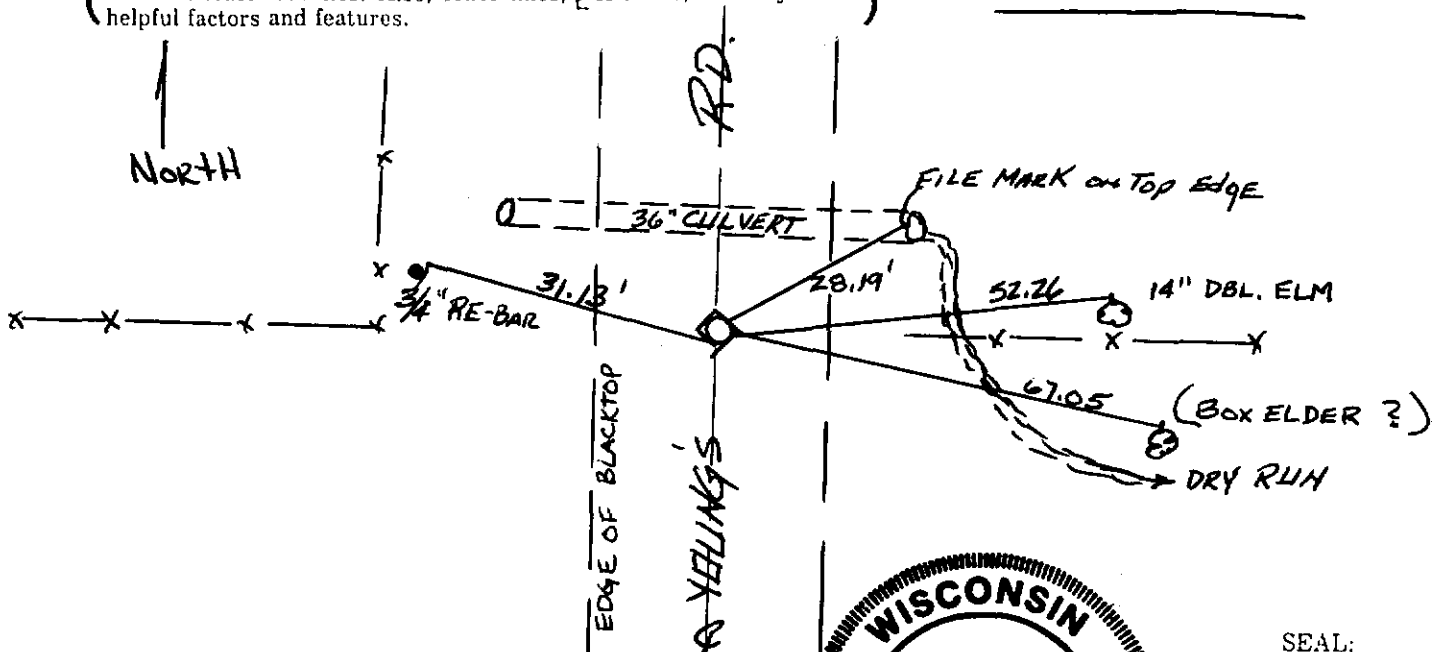

CORNER MAINTENANCE INFO

SEAL:

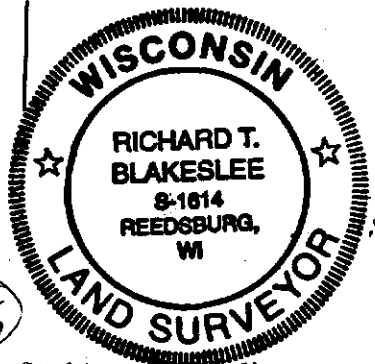

SEAL:  
 CERTIFIED CORRECT:  
*Richard T. Blakeslee*  
 Registered Land Surveyor  
 DATE: 4-26-76  
 CORNER NO. \_\_\_\_\_

# Data Sheet

Section 9, T14N, R1E

Town of Hillsboro, Vernon County, Wisconsin

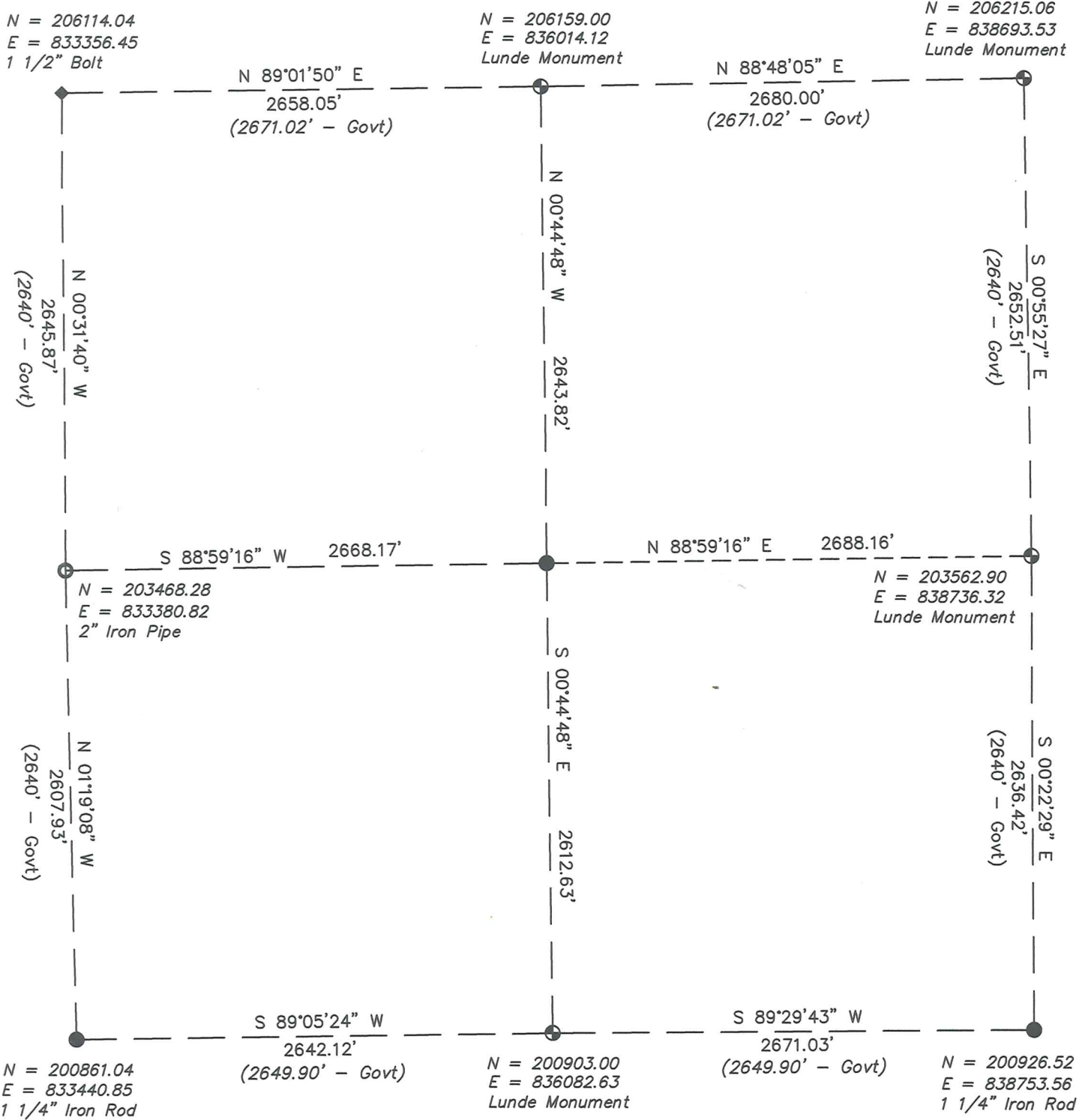

WISCONSIN  
 LAURENCE E. JOHNS III  
 S-2804  
 WILTON, WISCONSIN  
 LAND SURVEYOR  
 21 MAY 07

SCANNED

BB