

U. S. PUBLIC LAND SURVEY MOUMENT RECORD

SECTION 9, T14N, R1E, TOWN OF HILLSBORO
VERNON COUNTY, WISCONSIN

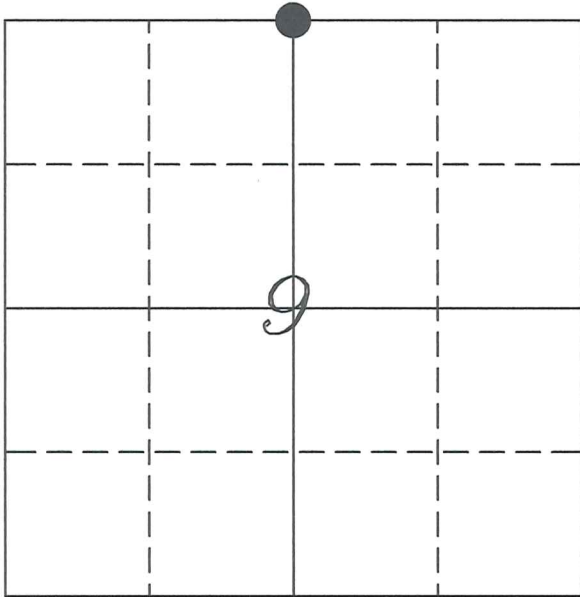

VERNON COUNTY COORDINATE SYSTEM	
Northing	206159.00
Easting	836014.12
Elevation	
TYPE OF LANDMARK:	
Set Lunde Monument	
BEARINGS ARE REFERENCED TO:	
Vernon County Coordinates	

LOCATION OF LANDMARK

Crew: Laurence E Johns III
Aaron Anderson

Date: 21 May 2007

Describe any record evidence, monument evidence, testimonial evidence or any other material evidence you considered and whether the monument was found or restored through acceptance of an obliterated evidence location.

Did not find the 3/4" Iron Rod that Terry Cornell located in the Nov 2005.

Re-established the corner using the computed location from Cornell's survey and breakdown of Section 4.

Corner lands in the middle of an old Road Bed.

Describe or show any material discrepancy between the location of the restored corner and that of the corner previously restored or re-established.

Terry Cornell found a 3/4" Iron Rod at this location in Nov 2005 during a Section breakdown of Section 4 to the North.

No other record of this corner being used or re-stored since the original government survey.

BB

SCANNED

RECORD OF DURABLE WITNESS MONUMENTS

NO	DESCRIPTION	BEARING	DISTANCE
1	Set 3/4" x 18" Iron Rod West Side of 36" Oak	N 05°56'19" W	42.41'
2	Set 3/4" x 18" Iron Rod	N 87°30'48" E	27.23'
3	Set 3/4" x 18" Iron Rod South Side of Wooden Fence Post	S 08°38'37" W	38.99'
4	Set 3/4" x 18" Iron Rod	S 87°12'53" W	49.51'

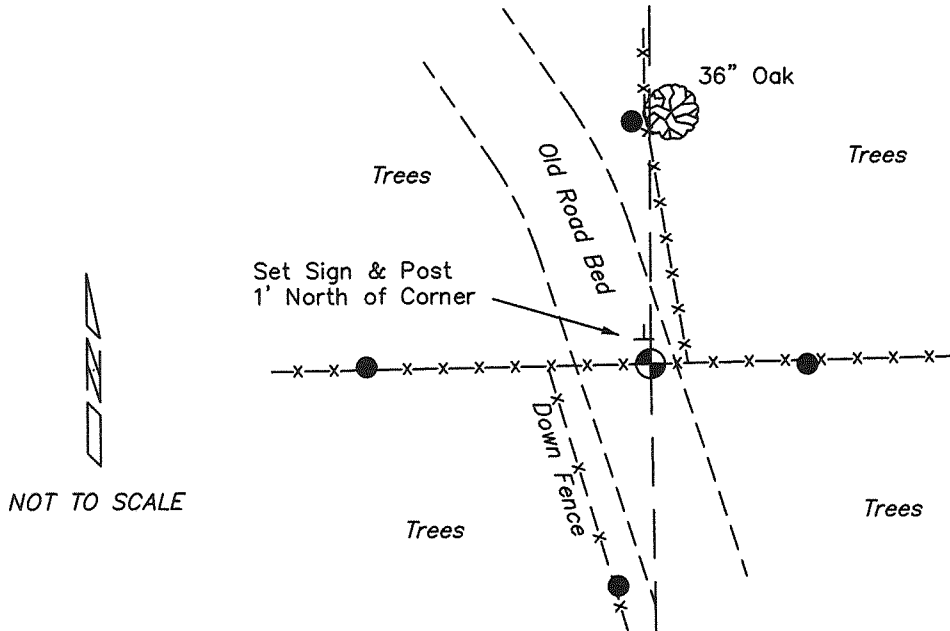

PLAN VIEW DRAWING OF REFERENCE TIES

*Map Showing Distance And Direction To Other Public Land Survey
Corners Used For Re-Establishing The Corner*

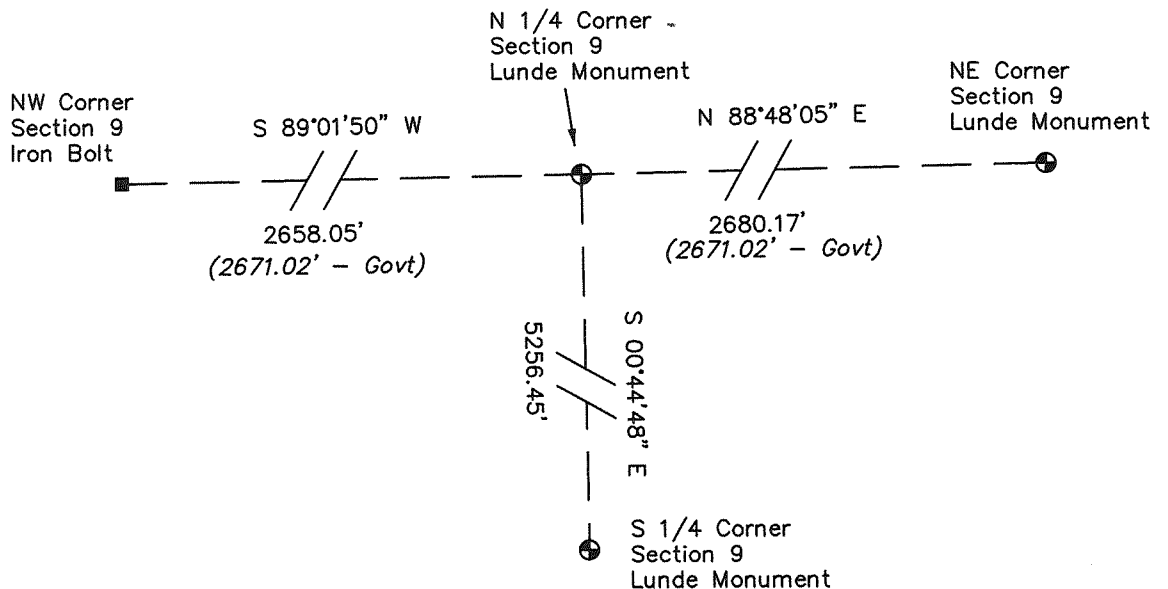

I, Laurence E Johns III RLS 2804, Registered Land Surveyor, hereby certify that the corner location shown on this record was determined by me or under my direction and control, and that this U.S. Public Land Survey Monument Record is correct and complete to the best of my knowledge and belief.

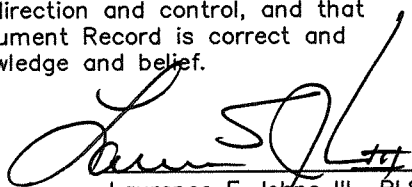

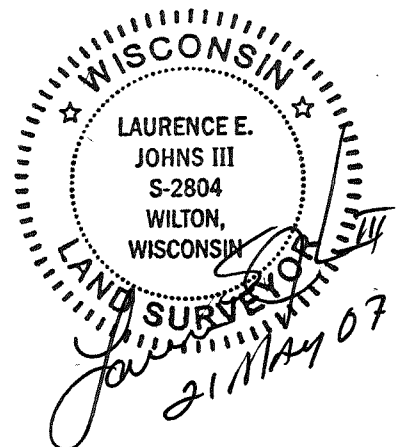
 Laurence E Johns III RLS 2804
 Eagle Ridge Surveying
 PO Box 213
 Wilton, Wisconsin
 21 May 2007



Data Sheet

Section 9, T14N, R1E

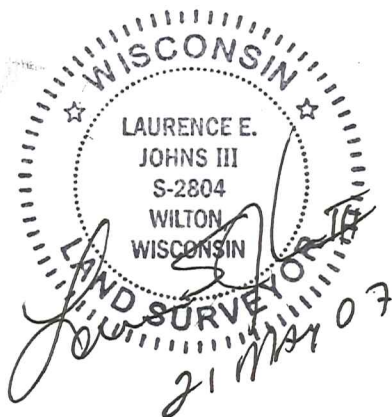
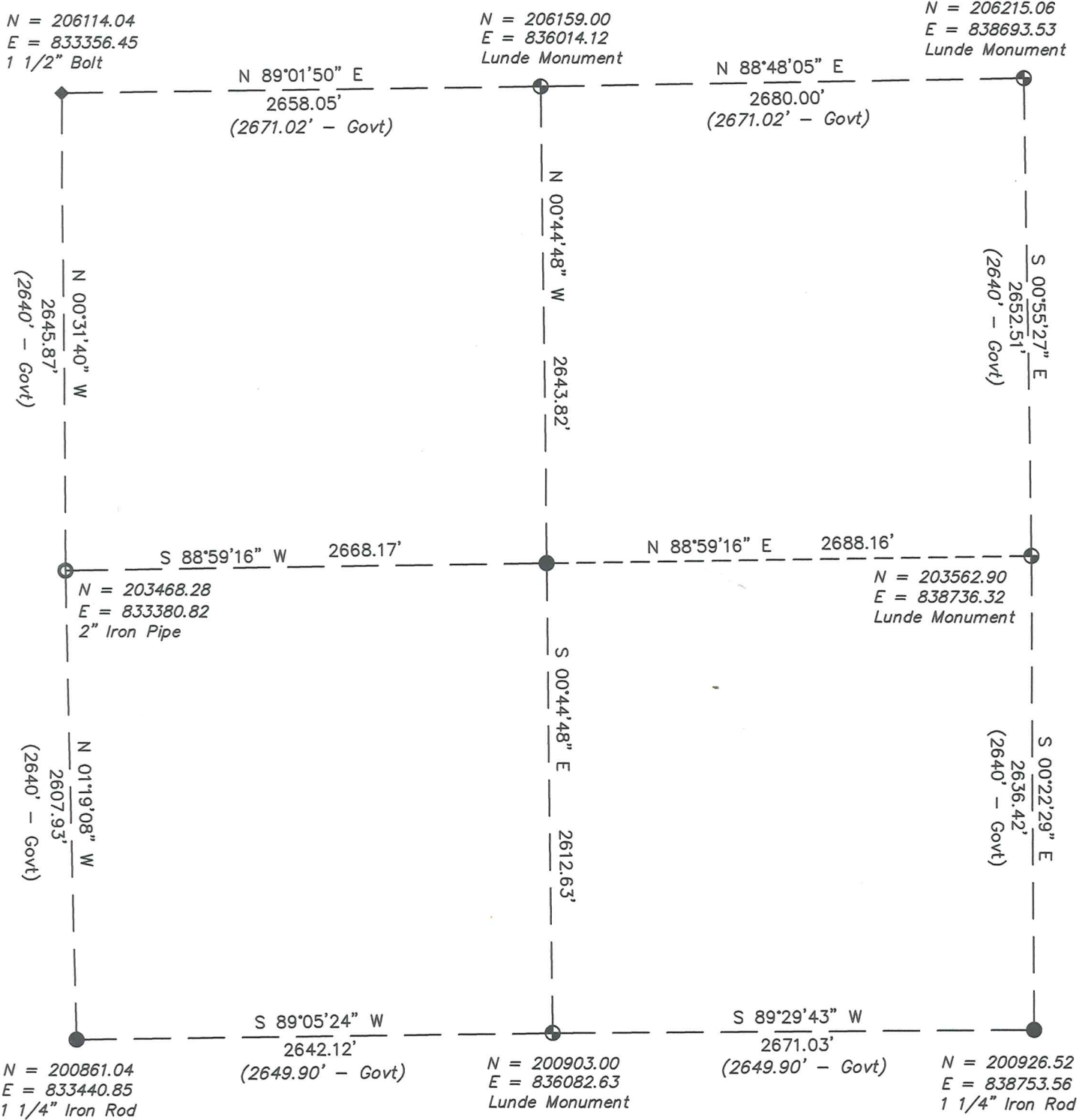
Town of Hillsboro, Vernon County, Wisconsin



SCANNED

BB