

---

# U. S. PUBLIC LAND SURVEY MOUMENT RECORD

---

SECTION 9, T14N, R1E, TOWN OF HILLSBORO  
VERNON COUNTY, WISCONSIN

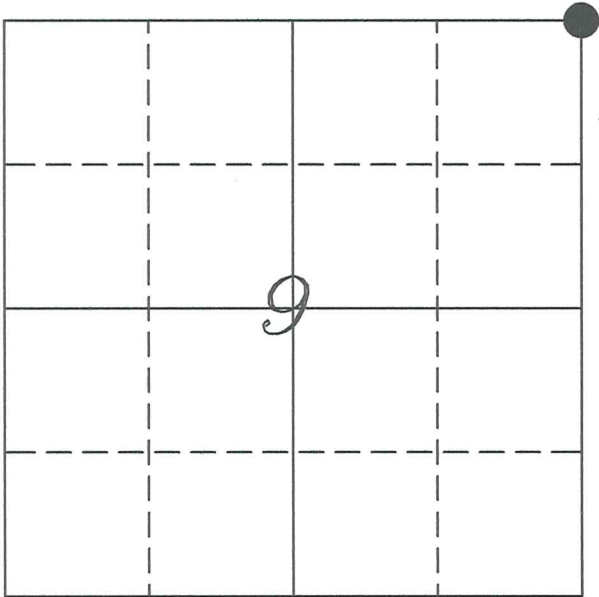

VERNON COUNTY COORDINATE SYSTEM	
Northing	206215.06
Easting	838693.53
Elevation	
TYPE OF LANDMARK:	
Set Lunde Monument	
BEARINGS ARE REFERENCED TO:	
Vernon County Coordinates	

### LOCATION OF LANDMARK

Crew: Laurence E Johns III  
Aaron Anderson

Date: 21 May 2007

---

*Describe any record evidence, monument evidence, testimonial evidence or any other material evidence you considered and whether the monument was found or restored through acceptance of an obliterated evidence location.*

Accepted the location of the intersection of the East/West fence and the fence to the South.

This location fits the government distances to the North, South and West fairly well.

Found a Carroll Surveying flag at this location and I believe he checked this location when he performed a survey in Section 4.

---

*Describe or show any material discrepancy between the location of the restored corner and that of the corner previously restored or re-established.*

No record of corner being restored since original government survey.

BB

SCANNED

# RECORD OF DURABLE WITNESS MONUMENTS

NO	DESCRIPTION	BEARING	DISTANCE
1	Set 3/4" x 18" Iron Rod North Side of Wooden Fence Post	S 87°03'05" W	92.74'
2	Set 3/4" x 18" Iron Rod	N 87°04'17" E	46.62'
3	Set 3/4" x 18" Iron Rod Northwest Side of 6' Oak Tree	S 07°36'28" W	13.92'
4	Set 3/4" x 18" Iron Rod	S 00°55' E	62.0'

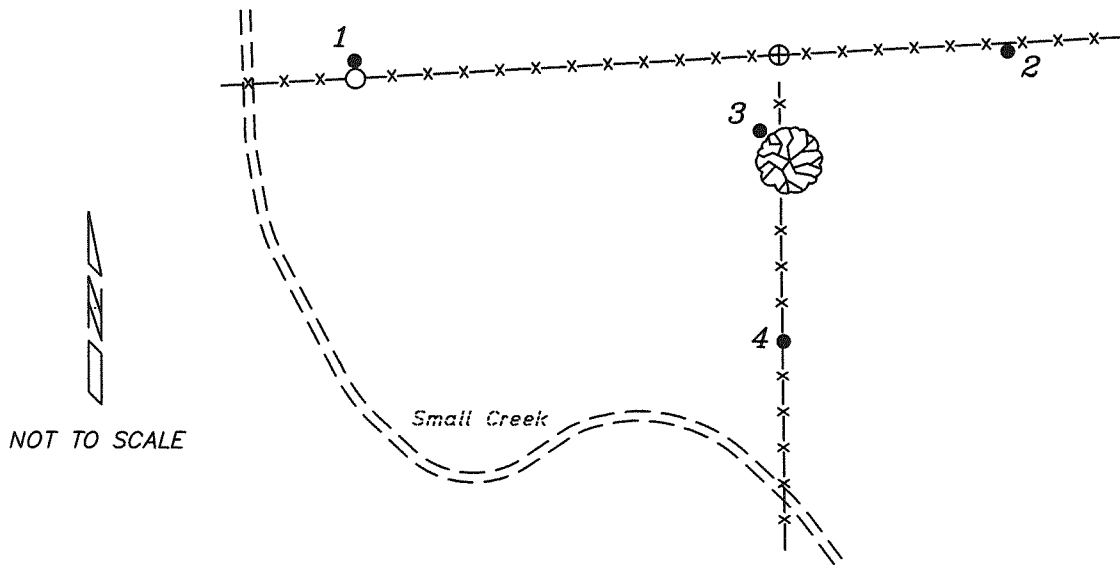

## PLAN VIEW DRAWING OF REFERENCE TIES

Map Showing Distance And Direction To Other Public Land Survey  
Corners Used For Re-Establishing The Corner

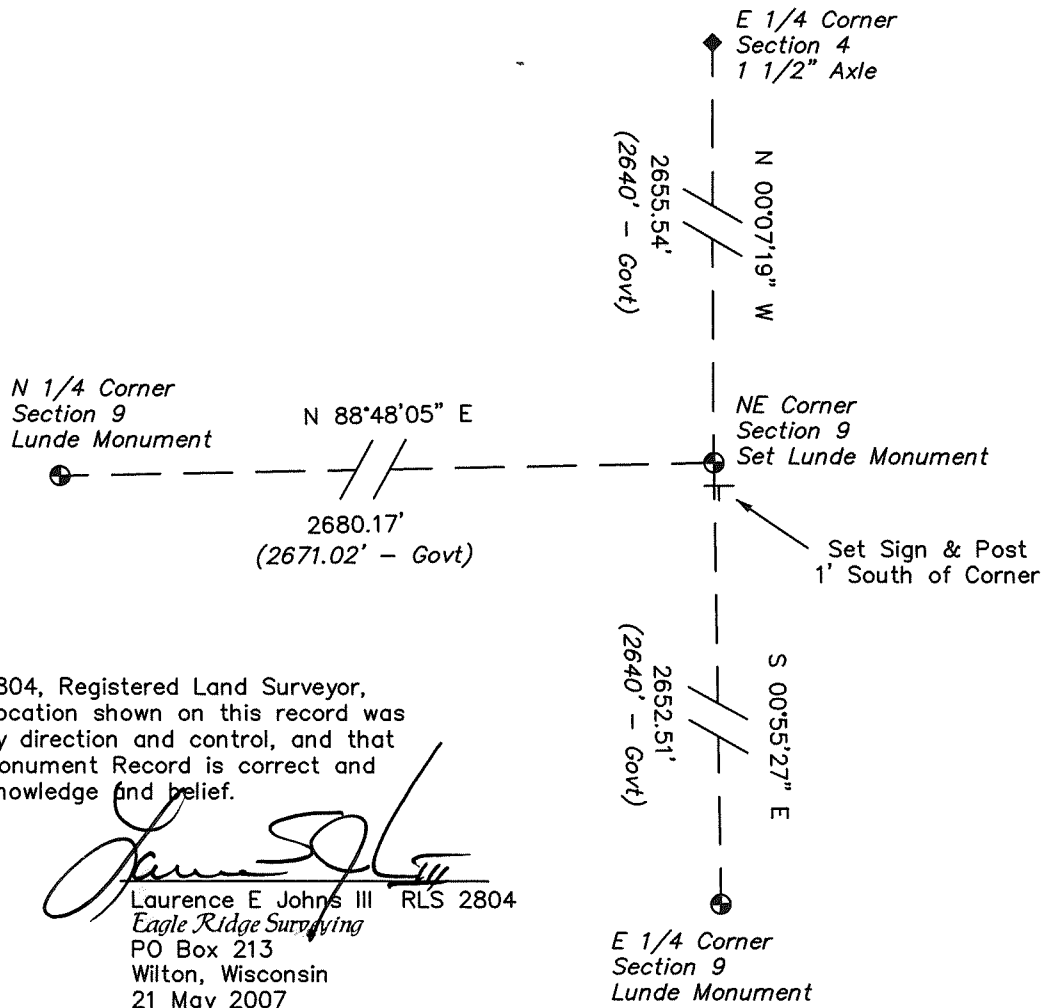
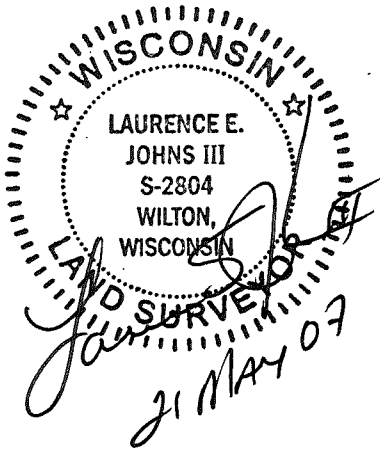

I, Laurence E Johns III RLS 2804, Registered Land Surveyor, herby certify that the corner location shown on this record was determined by me or under my direction and control, and that this U.S. Public Land Survey Monument Record is correct and complete to the best of my knowledge and belief.

Laurence E Johns III RLS 2804  
 Eagle Ridge Surveying  
 PO Box 213  
 Wilton, Wisconsin  
 21 May 2007

# Data Sheet

Section 9, T14N, R1E

Town of Hillsboro, Vernon County, Wisconsin

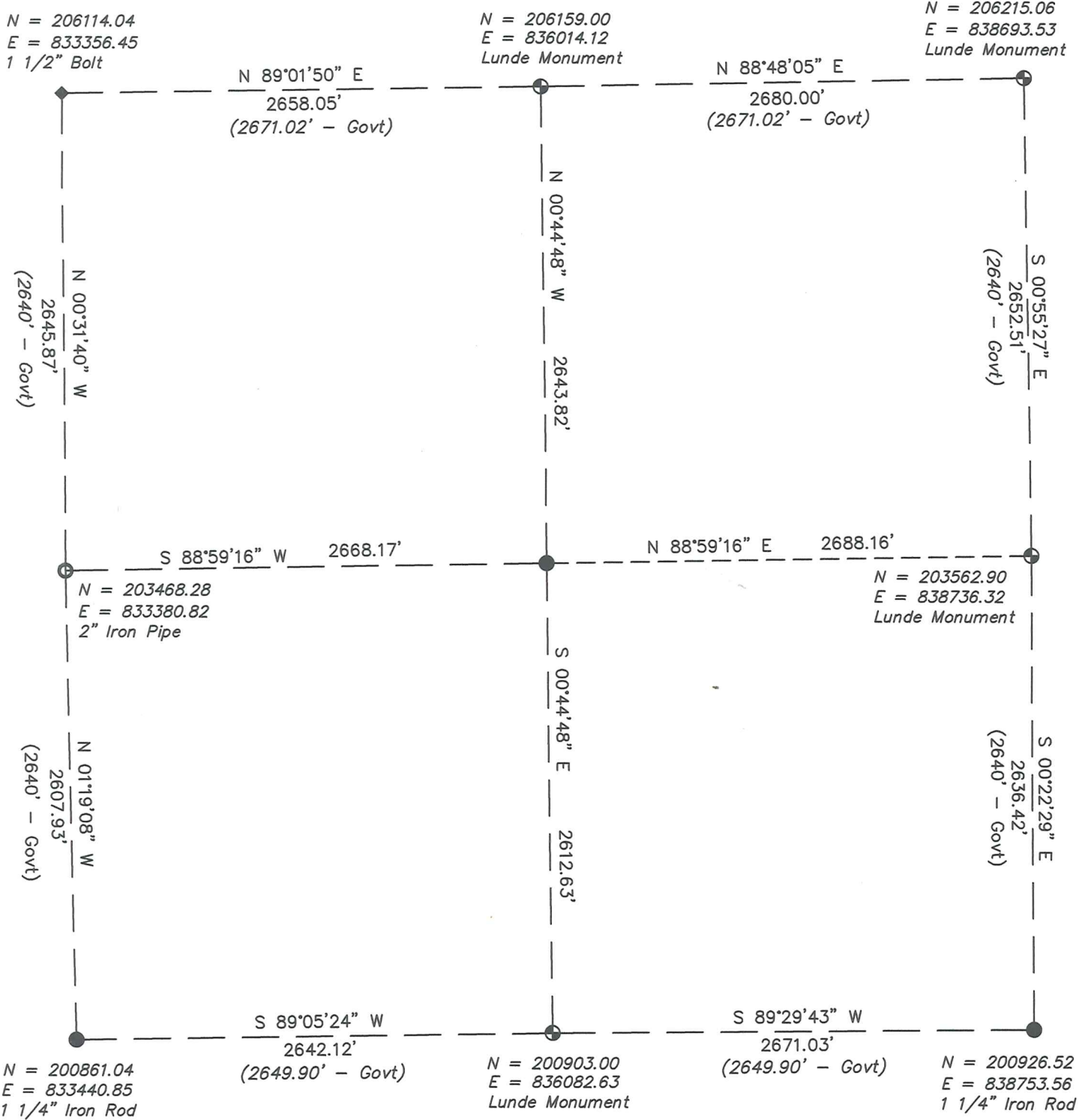

WISCONSIN  
 LAURENCE E. JOHNS III  
 S-2804  
 WILTON, WISCONSIN  
 LAND SURVEYOR  
 21 MAY 07

SCANNED

BB